



14th ANNUAL

Fall Celebration Sale

SATURDAY, OCTOBER 11, 2025

1 p.m. • Rockford, Illinois

Guest Consignors

Adcock Cattle • MKS Ranch • Rustic Oaks Farm

14th ANNUAL

Fall Celebration Sale

10.11.25



Doug & Mary Perks • Wade & Brie Perks
Tom Boatman (404) 372-6754
Tammy Boatman (770) 354-4195
tomtammy@perksranch.com
12526 N. Weldon Road
Rockford, IL 61102
perksranch.com

PRODUCTIVE & EFFICIENT
HEREFORDS *with style*

 Follow Perks Ranch
for sale updates!

*Good Cattle...
Good People...
Good Times!*



Online bidding and videos:

LiveAuctions.TV

Sale contact: Katie Colyer
(208) 599-2962

PERKS RANCH 14th ANNUAL FALL CELEBRATION SALE



The Doug Perks Family



The Boatman Family



"Ghostwood"

His first progeny and his service sell!

Dear Hereford Friends,

It is with great pleasure that we WELCOME you to Perks Ranch for our **14th Annual Fall Celebration Sale**. We truly enjoy this time of year—cooler temperatures, fall colors, football, and most of all visiting with *YOU*, our Hereford friends and family, about our operation as well as yours. It truly is a great time to be in the cattle business!

This has been a bittersweet year for us. We have watched our kids, Kade and Kendall, graduate from high school and achieve much success and goals. Being twins and having the same passions, they have always been told that we work as a team. A big dream came true for them this summer at the Junior National Hereford Expo, where they were selected as the 2025 Junior Herdsmen of the Year as a duo. Kendall was also elected to the National Junior Hereford Board of Directors, and Kade earned the Walter and Joe Lewis Memorial High Point Senior Award.

We are super excited about this sale offering and feel there is something for everyone: show heifer prospects, replacement heifers, future donors, bred cows, herd bull prospects, embryos, and commercial bred heifers. A highlight of this sale is all the young females being offered.

Our first "He Delivers" daughters came into production this spring, and they are everything we hoped for. A sale feature you will surely find is Lot 13, a two-year-old He Delivers daughter with an On Demand heifer calf at side and bred back to Loewen Sandhill. You will find more He Delivers progeny and his service throughout the offering. Another exciting feature is the "Ghostwood" progeny and service selling. He is a He Delivers son that was recently selected the 2025 Illinois State Fair Champion Polled Bull that we are very excited about.

There are many people to thank, but first we want to thank *YOU*, our valued customer. Without your continued support and friendship, we could not continue. Once again we welcome the Kyle McMillan family and Max Stotz family along with new guest consignor (but not new to the Hereford family), the Jim Adcock family, to be a part of this event; we appreciate them being a part of our team and bringing their absolute best. And to the Perks family for allowing us the opportunity to do what we love to do, which is breed Hereford cattle and raise our kids in agriculture.

The cattle will be available for viewing anytime, so if you are in the area, please feel free to stop by for a tour. If you are unable to attend, live internet bidding will be available at LiveAuctions.tv as well. Please check our website or *Like* our Facebook page for updates. Videos will also be posted around 10 days before the sale.

If we can help in any way, please reach out to any of us. *We invite you to join us Friday, October 10th, to view the cattle and enjoy a CHB® brisket dinner with us, and then on Saturday, October 11th, for the sale at 1 p.m.*

Sincerely,

Tom and Tammy Boatman



MKS Ranch

The Max Stotz Family

Max, Karen, Keysto & Miranda
 (918) 605-5136 • maxkstotz@gmail.com
 2311 E 166th North, Skiatook, OK 74070
 Lots 29–31, 45–47 and 50–52



Adcock Cattle

Jim & Jan Adcock

Jim (217) 820-9323 • adcockcattle@gmail.com
 Cody Crum (217) 248-7282
 2347 E 1300 North Rd, Assumption, IL 62510
 Lots 32–35 and 44



Rustic Oaks Farm

The Kyle McMillan Family

Kyle, Jodi & Lauren
 (815) 751-0069 • rusticoaks@gmail.com
 7537 1900 East Street, Tiskilwa, IL 61368
 Lots 36–39





14th ANNUAL

Fall Celebration Sale

1:00 P.M. CDT **SATURDAY, OCTOBER 11, 2025** ROCKFORD, IL

FRIDAY, OCTOBER 10
Preview Sale Cattle and CHB® Brisket Dinner

SATURDAY, OCTOBER 11
Preview Sale Cattle 8 am • Lunch before the sale
Sale Time 1 pm CDT



SALE LOCATION

Perks Ranch, 12526 N. Weldon Road, Rockford, IL 61102
From I-39 Take U.S. 20 West to the IL 2 South exit. Go 0.8 mile, turn right at stoplight to stay on IL 2. Go 3.9 miles, turn right on Meridian Road. Go 0.4 mile, turn left on McGregor Road. Go 1.1 miles, turn right on N. Weldon Road. Go 0.6 mile to Perks Ranch, on left.

ROCKFORD HOTELS

Radisson—200 S. Bell School Road(815) 226-2100
Fairfield—7651 Walton Street(815) 398-7400
Hilton Garden Inn—7675 Walton Street(815) 229-3322
Hampton Inn—615 Clark Drive(815) 229-0404
Holiday Inn—7550 E. State Street(815) 398-2200

AIR TRAVEL

Chicago O’Hare International Airport (approx. 75 miles)
Shuttle bus is available from O’Hare to Rockford: Van Galder Bus Co., 815-399-0092. Contact Tammy for assistance: (770) 354-4195.
General Mitchell International Airport, Milwaukee (approx. 100 miles)
Chicago Rockford International Airport (approx. 7 miles)
Madison International Airport (approx 85 miles)

SALE DAY CONTACTS

Tom Boatman(404) 372-6754
Tammy Boatman(770) 354-4195
Wade Perks(817) 269-9263
Kyle McMillan(815) 751-0069
Max Stotz(918) 605-5136
Kade Boatman(779) 774-5140
Kendall Boatman(779) 774-5141
Jim Adcock(217) 820-9323

SALE STAFF

Eddie Burks, Auctioneer(270) 991-6398
Corbin Cowles, American Hereford Assn.(270) 991-2534
Noah Benedict, Special Agent(217) 372-8009
Mark Murphy, Special Agent(937) 459-2530
Matt Woolfolk, MRW Cattle Resources(731) 694-6469

TERMS OF SALE

Cash or good check. All lots are to be paid for during or immediately after the sale and will not be released until after settlement has been made. The auctioneer will settle any disputes as to bids, and such decision will be final. Cattle will not be transferred until paid for in full. Each animal becomes the purchaser’s risk as soon as sold.

GUARANTEE

All registered cattle sell under the Sale Terms and Conditions recommended by the American Hereford Association, online at hereford.org.

HEALTH

All cattle will sell with proper interstate health certificates for shipping.

TRUCKING

We will be happy to assist you with trucking arrangements.

INSURANCE

Insurance for your purchases will be available sale day through James F. Bessler Livestock Mortality Insurance, LLC.

ANNOUNCEMENTS

Announcements made sale day from the auction block will take precedence over statements printed in the sale catalog or other advertising.

EXPECTED PROGENY DIFFERENCES (EPDs)

EPDs are updated weekly by the American Hereford Association, so we cannot guarantee the EPDs listed in the catalog. The EPDs printed were current 8/28/25. Up-to-date EPDs may be viewed online at hereford.org. EPDs that are genomically enhanced are indicated by this symbol: 

PREGNANCY EXAMINATION INFORMATION

All cattle have been pregnancy examined by a competent veterinarian and are called safe to the AI or pasture dates as best can be determined by advanced palpation. With respect to AI dates, they are not unconditionally guaranteed, other than the fact that they are pregnant.

All persons who attend the sale do so at their own risk. Neither the owners nor the management assume liability, legal or otherwise, for accidents or loss of property.

Perks Ranch reserves the right to one future flush on all 2025-born females at their expense and the buyer’s convenience.



lot 1



PERKS GKB LADY IN DEMAND 5010

2/6/25 • cow P44676406 • BE 5010 • Homozygous Polled
{DLF,HYF,IEF,MSUDF,MDF,DBF}

• **BAR JZ ON DEMAND**
RV VALOR 9444G ET {CHB}
BAR JZ HANNAH 087B

• **PERKS 5101 ENDURE LADY 2112 ET**
NJW 79Z Z311 ENDURE 173D ET {SOD,CHB}
PERKS 2029 COPPER LADY 5101

JDH VICTOR 719T 33Z ET {SOD,CHB}
RV BOBBI 1404
NJW 73S W18 HOMEGROWN 8Y ET {SOD}
BAR JZ VIRGINIA 347Y
KCF BENNETT ENCORE Z311 ET {SOD,CHB}
BW 91H 100W RITA 79Z ET
BR COPPER 124Y
PERKS 144U SPECIAL LADY 2029

CEU	BW	WW	YW	SCF	MILK	M&G	UDDER	TEAT	REA	MARB	\$BMI	\$CHB
+4.2	+5.6	+92	+143	+15.9	+23	+69	+1.4	+1.3	+8.7	+1.8	+394	+173

Homozygous Polled

Lady in Demand is a logical choice for this year's Lot 1, being a daughter of our 2024 Lot 1, whose half interest sold to GKB as a bred heifer. Sired by Endure and out of the famed 5101, that bred heifer turned into one of the stoutest two-year-olds that we have had the opportunity to be around. She also has the udder quality, the look, the pedigree, and the performance data to be the kind of cow that makes a donor.

5010 is as powerful as any heifer you will see sell this fall, as is reflected in her weaning and yearling weight EPDs that put her in the top 1% of the breed. With all that power, she still has a maternal build and an attractive look. She is also red eyed, conservative marked and Homozygous Polled. Her sire, On Demand, is one of the popular bulls in the breed; his first calf crop has demanded a premium, and this future donor will demand your attention. She's one that has all the guesswork removed and is the type you can build a herd around.

Offered with GKB Cattle.

- Sells open.



PERKS 5101 ENDURE LADY 2112 ET
Dam of Lot 1...sold as Lot 1 in our 2024 Fall Celebration Sale

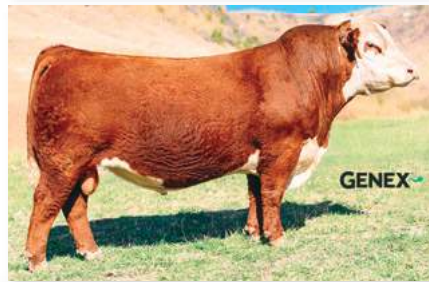

BAR JZ ON DEMAND
Sire of Lot 1



PERKS 2029 COPPER LADY 5101
Maternal granddam of Lot 1



*Flush sisters
sell as
Lots 2-4*

He Delivers
X
1502

lot 2



UPS HE DELIVERS 0290 ET
Sire of Lots 2, 3 and 4



MMK LADY T 1502
Dam of Lots 2, 3 and 4



lot 3



PERKS 1502 DALLY 5002 ET

1/4/25 • cow P44676398 • BE 5002 • Polled
{DLF,HYF,IEF,MSUDF,MDF,DBF}

CED	BW	WW	YW	SCF	MILK	M&G	UDDER	TEAT	REA	MARB	\$BMI	\$CHB
+2.3	+4.6	+62	+97	+20.0	+28	+58	+1.4	+1.4	+89	+21	+454	+168

Lot 2 is the darkest red, smoothest made of these flush sisters selling as Lots 2-4. She has a maternal build, and we feel she will be very competitive in the show ring.

She ranks above breed average in 14 traits and all three dollar indexes, highlighted by top 4% REA, top 5% CHB, top 9% Udder and top 13% Teat.

- Sells open.



PERKS 1502 DARLA 5004 ET

1/5/25 • cow P44676400 • BE 5004 • Polled
{DLF,HYF,IEF,MSUDF,MDF,DBF}

CED	BW	WW	YW	SCF	MILK	M&G	UDDER	TEAT	REA	MARB	\$BMI	\$CHB
+2.5	+3.0	+52	+83	+22.7	+28	+54	+1.4	+1.4	+44	+28	+458	+137

Lot 3 is the biggest topped, widest hipped heifer of these three sisters. She is also pigmented, red to the ground, and deep sided.

Her EPDs rank in the top 17% for Marbling and top 25% for CHB.

- Sells open.



Pedigree for Lots 2–3–4:

NJW 79Z Z311 ENDURE 173D ET {SOD,CHB}
 • **UPS HE DELIVERS 0290 ET** {CHB}
 UPS MISS HOMETOWN 4279 ET

MH 122L T- BONE 1363 ET
 • **MMK LADY T 1502**
 MMK MISS ACHIEVER 1109

KCF BENNETT ENCORE Z311 ET {SOD,CHB}
 BW 91H 100W RITA 79Z ET
 NJW 73S W18 HOMETOWN 10Y ET {SOD,CHB}
 UPS MISS DIAMOND 1353
 HARVIE DAN T-BONE 196T
 MH GOLD MISS ONLINE 5324 ET
 BAR-H ACHIEVER 22W {SOD}
 MK MISS GAVEL 0403 {DOD}

Lots 2, 3 and 4 are flush sisters out of MMK Lady T 1502. We could write a book about all the accolades that 1502 has accomplished over her lifespan. Her progeny have been sale toppers and hung lots of banners, but most importantly they are producing in the pasture. These three sisters may be the most maternal looking we have had out of 1502 to date. Being sired by He Delivers, they will make outstanding cows—his first progeny have come into production this year and are exceeding our expectations.



PERKS 1502 DELTA 5003 ET

1/5/25 • cow P44676399 • BE 5003 • Polled
 {DLF,HYF,IEF,MSUDF,MDF,DBF}

CEU	BW	WW	YW	SCF	MILK	M&G	UDDER	TEAT	REA	MARB	SBMI	SCHB
+5.1	+2.7	+60	+99	+19.0	+25	+54	+1.3	+1.3	+76	+35	+445	+179

Lot 4 is a powerhouse and may be the most intriguing daughter 1502 has produced when it comes to her combination of phenotype and exceptional data she possesses. Super deep and bold sprung with the look to compete at any level, she ranks above breed average in 13 traits and all three dollar indexes, including the top 3% for CHB and the top 10% for REA and Marbling. This one has the goods to produce elite females or bulls in the future.

- Sells open.



PERKS 1502 MARY JO 1002 ET
 \$56,000-valued maternal sister to
 Lots 2, 3 and 4



PERKS 1502 MARY SUE 8036 ET
 Maternal sister to Lots 2, 3 and 4



PERKS 1502 CANDICE 4001 ET
 Maternal sister to Lots 2, 3 and 4



MMK 1502 VALERIE 2404 ET
 Maternal sister to Lots 2, 3 and 4



SALE FEATURE ET SHOW HEIFER & DONOR PROSPECTS



lot 5

*Flush sisters sell
as Lots 5 and 6*

Liberty
x
8042



PERKS 625 DIVERSIFIED GAL 8042
\$50,000-valued dam of Lots 5 and 6;
granddam of Ghostwood and Lot 12



lot 6

Pedigree for Lots 5 & 6:

- KJ BJ 309C LEADER 182F
 - **KJ TWJ 907E LIBERTY 159H ET** {CHB}
 - KJ BJ 339A CHARDONNAY 907E ET
- C 5280 DIVERSIFIED 6121 ET
 - **PERKS 625 DIVERSIFIED GAL 8042** {DOD}
 - PERKS 58W LIFETIME GIRL 625 ET
- R LEADER 6964 {SOD}
 - KJ BJ 236X TIMEWISE 309C ET
 - BR NITRO AVENTUS 3116 ET
 - BBH 743 ADORA 339A
 - CRR 5280
 - C 88X NOTICE ME 1311 ET
 - C LIFELINE 3165 ET
 - TH TP 743 UNIQUE 58W

Bred a lot like Lot 7, Lots 5 and 6 are Liberty daughters out of a Diversified daughter. Their dam, 8042, is the granddam of Ghostwood (2025 Illinois State Fair Champion Polled Bull) and also Lot 12 in this sale. 8042 is a former sale topper whose half interest sold to Paul and Elvia Johnson. Offered with Paul and Elvia Johnson.



PERKS PEJ 8042 JUSTICE 5023 ET

2/22/25 • COW P44676419 • BE 5023 • Polled
{DLF,HYF,IEF,MSUDF,MDF,DBF}

CEP	BW	WW	YW	SCF	MILK	M&G	UDDER	TEAT	REA	MARB	SBMI	SCHB
+0.2	+3.4	+61	+95	+19.4	+35	+65	+1.4	+1.3	+59	+12	+398	+114

Lot 5 is a polled heifer that is super extended through her front third and may be the most freaky fronted heifer in the sale. She can give you a look that will command your attention. Nice EPD spread from BW to YW and above breed average in 11 traits.

- Sells open.



PERKS PEJ 8042 STAR 5016 ET

2/17/25 • COW 44676412 • BE 5016 • Horned
{DLF,HYF,IEF,MSUDF,MDF,DBF}

CEP	BW	WW	YW	SCF	MILK	M&G	UDDER	TEAT	REA	MARB	SBMI	SCHB
+2.7	+2.3	+55	+85	+25.7	+37	+65	+1.4	+1.4	+79	-.01	+483	+104

This horned heifer may be a little stouter in her build than her sister with the same type of rib design and shape. She is above breed average in 10 traits, including top 4% for Milk, top 10% for Udder, and top 13% for Teat.

- Sells open.

Perks Ranch reserves the right to one future flush on all 2025-born females at their expense and the buyer's convenience.



lot 7



PERKS BH MISS KATE 5046 ET

3/28/25 • cow P44676440 • BE 5046 • Polled
{DLF,HYF,IEF,MSUDF,MDF,DBF}

- KJ BJ 309C LEADER 182F
- KJ TWJ 907E LIBERTY 159H ET {CHB}
- KJ BJ 339A CHARDONNAY 907E ET

- PERKS BH 5017 TIC TAC 8018
- PERKS 2026 LIFESAVER 5017

R LEADER 6964 {SOD}
KJ BJ 236X TIMEWISE 309C ET
BR NITRO AVENTUS 3116 ET
BBH 743 ADORA 339A
CRR 5280
C 88X NOTICE ME 1311 ET
C LIFELINE 3165 ET
PERKS 92W LUCKY SHEBA 2026 {DOD}

CED	BW	WW	YW	SCF	MILK	M&G	UDDER	TEAT	REA	MARB	SBMI	SCHB
-2.0	+3.5	+64	+102	+14.9	+33	+65	+1.2	+1.1	+48	-.14	+319	+88

Kate got her name from the new member coming into the Benedict family, as we own this heifer with them. Kate, the person, has become my favorite part of Noah, and Kate, the heifer, will be a favorite to many who observe her. Just like her dam, who was a many-time champion, Lot 7 has a striking look. This mating to Liberty has added depth and capacity to this cow family.

Kate is a big spread female from birth to yearling and ranks in the top 20% for WW and YW. This is another heifer we think is big time.

Offered with Benedict Herefords.

- Sells open.



PERKS BH 5017 TIC TAC 8018

*Dam of Lot 7...
shown successfully by Noah Benedict*



PERKS 2026 LIFESAVER 5017
Maternal granddam of Lot 7



KJ TWJ 907E LIBERTY 159H ET
Sire of Lots 5, 6 and 7



PERKS BH LOLA 4032 ET
Maternal sister to Lot 7





SHOW HEIFER & DONOR PROSPECTS



PERKS 58W CANDY LAND 7036ET
Dam of Lots 8, 9 and 10



BK RED RIVER H18 ET
Sire of Lot 8



lot 9



PERKS 7036 MIS RIVER 5074 ET

5/12/25 • cow P44676465 • BE 5074 • Polled
{DLF,HYF,IEF,MSUDF,MDF,DBF}

- H THE PROFIT 8426 ET {CHB}
- **BK RED RIVER H18 ET**
HAPP KOOL AID POINTS 1218 ET

- BR DUNCAN 4142
- **PERKS 58W CANDY LAND 7036ET**
TH 1P 743 UNIQUE 58W

- CHURCHILL PILGRIM 632D ET {SOD,CHB}
- RST GAT NST Y79D LADY 54B ET
- DELHAWK KAHUNA 1009 ET
- CRANE STYLE POINTS 945
- BR COPPER 124Y
- BR HOLLY 0012
- CRR ABOUT TIME 743 {SOD}
- TH 16G 707B UNIQUE 1P

CED	BW	WW	YW	SCF	MILK	M&G	UDDER	TEAT	REA	MARB	\$BMI	\$CHB
+1.1	+2.4	+50	+84	+21.7	+32	+57	+1.2	+1.2	+42	+18	+416	+106

Mis River is one of the most exciting females in this sale. And yes, you will have to wait on the video to see her, as she is not pictured. Her sire, Red River, is extremely popular and sired the Supreme Champion Bull at the Congress in OKC. Her dam, 7036, is one of the best uddered cows we have seen. At eight years of age, she still looks like a three-year-old. Mis River has the look, power, and build to run with the big dogs. She will be a fun one and very competitive in the summer division.

Maternal sib embryos sell as Lot 44.

- Sells open.



lot 10



PERKS 7036 MIS KITTIE 5065 ET

4/15/25 • cow P44676457 • BE 5065 • Polled
{DLF,HYF,IEF,MSUDF,MDF,DBF}

- JDH AH BENTON 8G ET {CHB}
- **STELLFLUG GUNSMOKE 222 ET**
NJW 202C 4013 HOMEMAKER 90H ET

- BR DUNCAN 4142
- **PERKS 58W CANDY LAND 7036ET**
TH 1P 743 UNIQUE 58W

- JDH TIB STUD 3134 63E {CHB}
- JDH AH MS 34X VICTOR 33Z45C ET
- INNISFAIL WHR X651/723 4013 ET {SOD,CHB}
- NJW 160Z BY HOME MAKER 202C
- BR COPPER 124Y
- BR HOLLY 0012
- CRR ABOUT TIME 743 {SOD}
- TH 16G 707B UNIQUE 1P

CED	BW	WW	YW	SCF	MILK	M&G	UDDER	TEAT	REA	MARB	\$BMI	\$CHB
+2.0	+3.9	+67	+106	+23.0	+28	+61	+1.4	+1.5	+73	+26	+494	+160

Another 7036 daughter, Miss Kitty is sired by the National Champion Gunsmoke. She is one that keeps getting better every day. When this heifer was a month or two old, we thought she was going to be a really productive cow type; now she has grown into herself, and we still think she will be an awesome cow but also an elite show heifer. Miss Kitty is loose structured and flexible off the ground. Big bodied and powerful. She is one you will want to see in person and is definitely better than her picture. Her data is impressive as well, ranking above breed average in 12 traits and all three dollar indexes.

Full sib embryos sell as Lot 44.

- Sells open.

STELLFLUG GUNSMOKE 222 ET
Sire of Lot 9



PERKS ASC MIS COCOA 5075

5/14/25 • cow P44676466 • BE 5075 • Polled
{DLF,HYF,IEF,MSUDF,MDF,DBF}

- NJW 735 980 HUTTON 109Z ET {SOD,CHB}
- **2TK PERKS 5101 HOUIE 012H ET**
PERKS 2029 COPPER LADY 5101

- BR DUNCAN 4142
- **PERKS 58W CANDY LAND 7036ET**
TH 1P 743 UNIQUE 58W

- CRR HELTON 980 {SOD}
- NJW P606 72N DAYDREAM 73S
- BR COPPER 124Y
- PERKS 144U SPECIAL LADY 2029
- BR COPPER 124Y
- BR HOLLY 0012
- CRR ABOUT TIME 743 {SOD}
- TH 16G 707B UNIQUE 1P

CED	BW	WW	YW	SCF	MILK	M&G	UDDER	TEAT	REA	MARB	\$BMI	\$CHB
+5.2	+3.4	+54	+84	+18.2	+33	+60	+1.4	+1.5	+40	-.01	+362	+93

7036's natural calf this year, Miss Cocoa is the youngest heifer in the sale and is also very impressive. There is no doubt that she will make an exceptional cow. She has a maternal build that reflects her outstanding Teat EPD of +1.5 and Udder of +1.4. She also has a maternal milk of +33 that puts her in the top 13% of the breed. Her sire, Houie, is becoming known for his daughters' udder quality and teat size. The fact that he puts 5101 in her pedigree only adds quality to this impressive package.

Maternal sib embryos sell as Lot 44.

Offered with Adcock Cattle.

- Sells open.

2TK PERKS 5101 HOUIE 012H ET
Sire of Lot 10





SHOW HEIFER & DONOR PROSPECTS



Join us in Madison
in 2026!



2026 JUNIOR NATIONAL HEREFORD EXPO

Saturday, July 4 — Saturday, July 11

Madison, Wisconsin

Perks Ranch is only a 1.5 hour drive
south of Madison.



BAR JZ ON DEMAND
Sire of Lot 12



PERKS 2093 **MIS DANICA** 5059

4/9/25 • cow 44676451 • BE 5059 • Horned
{DLF,HYF,IEF,MSUDF,MDF,DBF}

- BR COPPER 124Y
- **BR DUNCAN 4142**
- BR HOLLY 0012

- BR CSF COPPER ET
- BR ABIGAIL 8130 ET
- BR LANSING 3060
- BR HOLLY 6083 ET

- NJW 73S 980 HUTTON 109Z ET {SOD,CHB}
- **PERKS 1Y MISS HUTTON 2093 ET**
- SPH 4R APOLLONIA 1Y ET

- CRR HELTON 980 {SOD}
- NJW P606 72N DAYDREAM 73S
- MSU TCF REVOLUTION 4R {SOD}
- MSU TCF APOLLONIA 3IT ET

CED	BW	WW	YW	SCF	MILK	M&G	UDDER	TEAT	REA	MARB	SBMI	SCHB
+6.9	+1.6	+58	+93	+17.2	+28	+57	+1.3	+1.4	+6.2	+1.7	+388	+144

A Duncan daughter out of Kade's favorite three-year-old on the ranch. This heifer is so smooth made with the way she blends out of her shoulder, and the angle and slope to her shoulder are ideal. She is plenty deep and another one that will compete at a high level. Good calving ease and low birth weight with a big spread to YW. She's one you don't want to miss.

- Sells open.



PERKS PEJ 3006 **IN DEMAND** 5022

2/21/25 • cow P44676418 • BE 5022 • Homozygous Polled
{DLF,HYF,IEF,MSUDF,MDF,DBF}

- RV VALOR 9444G ET {CHB}
- **BAR JZ ON DEMAND**
- BAR JZ HANNAH 087B

- JDH VICTOR 719T 33Z ET {SOD,CHB}
- RV BOBBI 1404
- NJW 73S W18 HOMEGROWN 8Y ET {SOD}
- BAR JZ VIRGINIA 347Y

- UPS HE DELIVERS 0290 ET {CHB}
- **PERKS 8042 LAINIEY 3006**
- PERKS 625 DIVERSIFIED GAL 8042 {DOD}

- NJW 79Z Z311 ENDURE 173D ET {SOD,CHB}
- UPS MISS HOMETOWN 4279 ET
- C 5280 DIVERSIFIED 6121 ET
- PERKS 58W LIFETIME GIRL 625 ET

CED	BW	WW	YW	SCF	MILK	M&G	UDDER	TEAT	REA	MARB	SBMI	SCHB
-1.5	+6.6	+86	+131	+15.0	+21	+65	+1.2	+1.2	+98	+0.3	+365	+145

Homozygous Polled

Lot 12's dam, 3006, is a two-year-old who did an awesome job on her first try. Her granddam, 8042, is also the dam of Lots 5 and 6. Her sire, On Demand, was purchased by Genex and Hoffman, and his first progeny have commanded top value throughout the country. Just like her dam and granddam, 5022 has another gear when it comes to performance. She is long and extended and will really push the scales down. She ranks in the top 1% of the breed for WW and YW EPDs and the top 2% for REA.

Offered with Paul and Elvia Johnson.

- Sells open.



SALE FEATURE TWO-YEAR-OLD WITH HEIFER CALF



*Spring Bred
Cows with
Bull and Heifer
Calf Splits*

lots 13-26



UPS HE DELIVERS 0290 ET
Sire of Lot 13



PERKS 0043 **SHE DELIVERS 3029**

2/27/23 • cow P44479967 • BE 3029 • Polled
{DLF,HYF,IEF,MSUDF,MDF,DBF}

NJW 79Z Z311 ENDURE 173D ET {SOD,CHB}
• **UPS HE DELIVERS 0290 ET** {CHB}
UPS MISS HOMETOWN 4279 ET

AH JDH MUNSON 15E ET {CHB}
• **PERKS 5063 MISS MUNSON 0043**
PERKS 1086 DYNAMITE 5063

KCF BENNETT ENCORE Z311 ET {SOD,CHB}
BW 91H 100W RITA 79Z ET
NJW 73S W18 HOMETOWN 10Y ET {SOD,CHB}
UPS MISS DIAMOND 1353

JDH VICTOR 719T 33Z ET {SOD,CHB}
AH JDH MS 25L WRANGLER 34X ET {DOD}
PERKS DCF 181R DYNASTY 2109
PERKS 144U LASS 1086

CED	BW	WW	YW	SCF	MILK	M&G	UDDER	TEAT	REA	MARB	SBMI	SCHB
+3.2	+3.2	+58	+87	+24.8	+34	+63	+1.4	+1.4	+69	+16	+511	+153

A fabulous way to start off the pairs with this outstanding two-year-old. She is one of the very first He Delivers daughters in production, and they are meeting every expectation we had of them. Just look at what she did on her first try. Her dam is a Munson daughter with excellent udder quality who sold to Dan Bixler. 3029 ranks above breed average in 12 traits and all three dollar indexes, highlighted by top 10% Milk and Udder EPDs.

- AI 4/29/25 to Loewen Sandhill L70 ET.
Checked SAFE with a HEIFER CALF, expected due date 2/6/26.
PE 5/15/25 to 7/21/25 to 2TK PERKS 5101 Houie 012H ET.



PERKS 3029 **SHES IN DEMAND 5011**

2/10/25 • cow P44676407 • BE 5011 • Polled
{DLF,HYF,IEF,MSUDF,MDF,DBF}

RV VALOR 9444G ET {CHB}
• **BAR JZ ON DEMAND**
BAR JZ HANNAH 087B

UPS HE DELIVERS 0290 ET {CHB}
• **PERKS 0043 SHE DELIVERS 3029**
PERKS 5063 MISS MUNSON 0043

JDH VICTOR 719T 33Z ET {SOD,CHB}
RV BOBBI 1404
NJW 73S W18 HOMEGROWN 8Y ET {SOD}
BAR JZ VIRGINIA 347Y

NJW 79Z Z311 ENDURE 173D ET {SOD,CHB}
UPS MISS HOMETOWN 4279 ET
AH JDH MUNSON 15E ET {CHB}
PERKS 1086 DYNAMITE 5063

CED	BW	WW	YW	SCF	MILK	M&G	UDDER	TEAT	REA	MARB	SBMI	SCHB
+6.0	+4.1	+76	+116	+19.0	+28	+66	+1.2	+1.3	+86	+23	+440	+176

This On Demand daughter is about as good as it gets. Dark red, pigmented, deep and broody with a real maternal build, she also has phenomenal data and is above breed average in 15 traits and all the dollar indexes, including top 2% WW, top 3% CHB, top 4% YW, and top 5% REA. She is exactly what we want all our replacement females to be like.

- Sells open.



lot 14

The Donor kind!



C 5280
DIVERSIFIED
6121 ET
Sire of Lot 14

lot 14

PERKS C&L 7023 PIXIE 1087

3/24/21 • cow P44270566 • BE 1087 • Polled
{DLF,HYF,IEF,MSUDF}

- CRR 5280
C 88X NOTICE ME 1311 ET
- BR DUNCAN 4142
• PERKS 58W CANDY SHOP 7023 ET
TH 1P 743 UNIQUE 58W

- CRR 719 CATAPULT 109 {SOD}
- CRR 435 KELLY 178 {DOD}
- NJW 985 R117 RIBEYE 88X ET {SOD}
- C NOTICE ME ET
- BR COPPER 124Y
- BR HOLLY 001Z
- CRR ABOUT TIME 743 {SOD}
- TH 16G 707B UNIQUE 1P

CED	BW	WW	YW	SCF	MILK	M&G	UDDER	TEAT	REA	MARB	SBMI	SCHB
-3.1	+3.6	+58	+84	+21.5	+23	+52	+1.4	+1.5	+4.7	-.10	+409	+80

One of the most elite Diversified daughters we have produced! Her dam is a full sister to 7036 (dam of Lots 8, 9, and 10). She is a massive cow with a perfect udder and is ideal in her size, her bone work, her body condition and her udder quality. Ranks in the top 4% for Teat and top 9% for Udder. THE DONOR KIND here!

Offered with C&L Hereford Ranch.

- PE 4/29/25 to 7/21/25 to UPS He Delivers 0290 ET.
Checked SAFE with a HEIFER CALF, expected due date 2/26/26.

lot 14A

PERKS C&L MIS PIXIE 5030

3/2/25 • cow P44676426 • BE 5030 • Polled
{DLF,HYF,IEF,MSUDF,MDF,DBF}

- CRR 8Y LEVERAGE 971
CRR 971 LEVITATE 142
CRR 6015 ECLIPSE 8124

- C 5280 DIVERSIFIED 6121 ET
• PERKS C&L 7023 PIXIE 1087
PERKS 58W CANDY SHOP 7023 ET

- NJW 735 W18 HOMEGROWN 8Y ET {SOD}
- CRR 200Z NADEAN 402 {DOD}
- PYRAMID FRONT RANGE 6015 ET
- CRR 713 ECLIPSE 192
- CRR 5280
- C 88X NOTICE ME 1311 ET
- BR DUNCAN 4142
- TH 1P 743 UNIQUE 58W

CED	BW	WW	YW	SCF	MILK	M&G	UDDER	TEAT	REA	MARB	SBMI	SCHB
-6.3	+6.4	+70	+121	+13.6	+22	+57	+1.5	+1.3	+6.3	-.03	+331	+131

A daughter of the popular CRR Levitate, who has been used heavily by the Pierce family in Wisconsin. This heifer has a big hip, big bone, and is good footed with big time growth numbers, including a YW EPD in the top 2% and WW in the top 6%. Super cow prospect with a nice look and a top 3% Udder EPD.

Offered with C&L Hereford Ranch.

- Sells open.



CRR 971 LEVITATE 142



15
lot

2TK 105J DOLLY 305L

3/26/23 • cow P44480406 • BE 305L • Polled
{DLF,HYF,IEF,MSUDF,MDF}

• **BG LCC 11B PERFECTO 84F**
BG 100W NICKY 31C {DOD}

• **2TK 8061 JOLENE 105J**
PERKS CATO 4063 DA BOMB 7112ET
2TK 5045 MIS DIVERSITY 8061

CED	BW	WW	YW	SCF	MILK	M&G	UDDER	TEAT	REA	MARB	SBMI	SCHB
+6.5	+1.4	+63	+100	+23.9	+41	+73	+1.4	+1.4	+64	+0.1	+475	+122

A two-year-old daughter of Lot 17 with big goggled eyes. Her sire, 84F, is a bull that needs to be used more. Not only are they low birth weight and easy calving, they will grow and have fabulous udder quality. 305L follows in this same line, being very attractive with a nice, tight udder and small teats. She is above breed average in 12 traits, including top 1% Milk, top 2% M&G, top 7% SCF, and top 9% Udder.

Offered by 2TK Cattle Co.

• AI 6/18/25 to Stelpflug Gunsmoke 222 ET.
Checked SAFE, expected due date 3/28/26.
PE 7/15/25 to 7/21/25 to UPS He Delivers 0290 ET.



**BG LCC 11B
PERFECTO 84F**

15A
lot

2TK 305L IN DEMAND 509N

3/28/25 • cow P44676743 • BE 509N • Homozygous Polled
{DLF,HYF,IEF,MSUDF,MDF,DBF}

• **BAR JZ ON DEMAND**
RV VALOR 9444G ET {CHB}
BAR JZ HANNAH 087B

• **2TK 105J DOLLY 305L**
BG LCC 11B PERFECTO 84F
2TK 8061 JOLENE 105J

CED	BW	WW	YW	SCF	MILK	M&G	UDDER	TEAT	REA	MARB	SBMI	SCHB
+9.4	-1.4	+60	+95	+25.9	+38	+68	+1.4	+1.5	+42	+35	+495	+136

Homozygous Polled

This heifer is bred for greatness. Combining On Demand with 84F, she has bred in low birth weight and calving ease, which reflects her BW EPD of -1.4 (top 3%) and calving ease in the top 10%. Like her dam, she too is heavily pigmented and dark red. Study this one close. She ranks in the top 10% of the breed for 10 traits.

Offered by 2TK Cattle Co.

• Sells open.



BAR JZ ON DEMAND

16
lot

PERKS RF 0126 FLASHY LADY 3048

3/14/23 • cow P44479984 • BE 3048 • Polled
{DLF,HYF,IEF,MSUDF,MDF,DBC}

• **PERKS 9019 FLASH 1060**
CMF 105X DR FLASH 295D
PERKS 7019 BOOM LADY 9019

• **PERKS RF 4Z DA LADY 0126**
PERKS CATO 4063 DA BOMB 7112ET
FDM LADY 235 4Z

CED	BW	WW	YW	SCF	MILK	M&G	UDDER	TEAT	REA	MARB	SBMI	SCHB
-0.6	+3.0	+66	+104	+12.9	+24	+58	+1.2	+1.2	+90	+28	+338	+156

This red-eyed two-year-old has done an awesome job with her first calf. Her maternal granddam is 4Z, who you will see direct daughters of as Lots 18 and 19. She also has 719T, P606, 2296, and Leader in her pedigree, so she is bred to excel and has a big EPD spread from BW to YW.

Offered with Russow Farms.

• PE 6/1/25 to 7/27/25 to 2TK PERKS 5101 Houie 012H ET.
Checked SAFE with a Bull Calf, expected due date 3/18/26.

16A
lot

PERKS 3048 DEMAND 5047

3/30/25 • BULL P44676441 • BE 5047 • Polled
{DBP}

• **BAR JZ ON DEMAND**
RV VALOR 9444G ET {CHB}
BAR JZ HANNAH 087B

• **PERKS RF 0126 FLASHY LADY 3048**
PERKS 9019 FLASH 1060
PERKS RF 4Z DA LADY 0126

CED	BW	WW	YW	SCF	MILK	M&G	UDDER	TEAT	REA	MARB	SBMI	SCHB
+3.3	+3.5	+77	+118	+15.9	+24	+63	+1.3	+1.4	+81	+26	+378	+157

Sure wish we would have pictured this one, as he has a striking look. Sired by the popular On Demand adds value as well as his outstanding EPD profile. Top 2% WW, top 3% YW, top 7% REA, and top 9% CHB. This bull is young, but time will be his biggest friend.

Offered with Russow Farms.



lot 17

Beast mode!



CHURCHILL BIG SHOT 1136J ET
Sire of Lot 17A



lot 17A



2TK 8061 JOLENE 105J

5/12/21 • cow 44272644 • BE 105J • Horned
{DLF,HYF,IEF,MSUDF,MDC,DBF}

• **PERKS CATO 4063 DA BOMB 7112ET**
PERKS 0509 HER TOWN 4063ET

• **2TK 5045 MIS DIVERSITY 8061**
2TK 1122 COPPER LADY 5045 {DOD}

CHURCHILL SENSATION 028X {SOD}
UPS JT MISS NEON 7811 1ET
NJW 73S W18 HOMETOWN 10Y ET {SOD,CHB}
RRR L18 PENELOPE 0509 ET
CRR 5280
C 88X NOTICE ME 1311 ET
BR COPPER 124Y
2TK 671 MISS TARGET 1122

CED	BW	WW	YW	SCF	MILK	M&G	UDDER	TEAT	REA	MARB	SBMI	SCHB
+3.6	+2.5	+55	+87	+19.7	+41	+68	+1.2	+1.2	+6.6	-.03	+409	+114

What a great producing cow, as you can see with her heifer calf at side as well as her two-year-old daughter selling as Lot 15. Her dam is still in production for us and continues to produce keepers every year. 105J is attractive to the eye and well made. She is a heavy milker and so far has produced outstanding heifers. She has an average progeny ratio of 96 BW and 102 WW on three calves with a 365-day calving interval. She ranks in the top 1% for Milk and top 5% for M&G.

Offered by 2TK Cattle Co.

- PE 5/22/25 to 7/21/25 to PERKS PRCC 0039 Ghostwood 3016. Checked SAFE, expected due date 3/18/26.



2TK 105J HOTTIE 508N

3/25/25 • cow P44676739 • BE 508N • Polled
{DLF,HYF,IEF,MSUDF,MDF,DBF}

• **CHURCHILL BIG SHOT 1136J ET**
CHURCHILL LADY 929G ET

• **2TK 8061 JOLENE 105J**
2TK 5045 MIS DIVERSITY 8061

H THE PROFIT 8426 ET {CHB}
CHURCHILL PILGRIM 632D ET {SOD,CHB}
RST GAT NST Y79D LADY 54B ET
BOYD 31Z BLUEPRINT 6153 {SOD}
SR CCC LADYSPORT 2205 Z ET
UPS SENSATION 229E ET {SOD}
PERKS 0509 HER TOWN 4063ET
C 5280 DIVERSIFIED 6121 ET
2TK 1122 COPPER LADY 5045 {DOD}

CED	BW	WW	YW	SCF	MILK	M&G	UDDER	TEAT	REA	MARB	SBMI	SCHB
+1.9	+2.0	+59	+101	+11.3	+32	+61	+1.1	+1.1	+4.7	.00	+265	+92

Beast mode here, as this heifer might be the stoutest made, biggest boned female in the sale. She is hard to let go of, as she is a bred-and-owned for Kendall. She is the only Big Shot we had born this year, which makes it even harder to let her go. Big EPD spread of 2.0 BW to 101 YW.

Offered by 2TK Cattle Co.

- Sells open.



SALE FEATURE SPRING BRED COW WITH BULL CALF



lot 18

the Donor kind!



2TK PERKS 5101 CHUMA 8184 ET
Sire of Lot 18



FDM LADY 23S 4Z
Dam of Lots 18 and 19

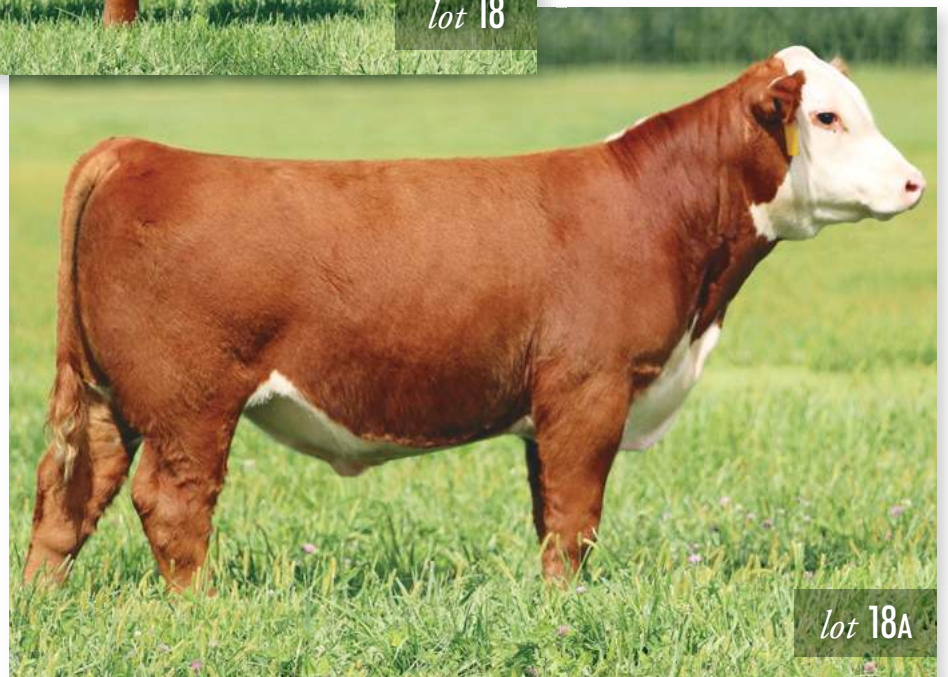

lot 18A



PERKS RF 4Z CARMEN 1119 ET

9/4/21 • cow P44342542 • BE 1119 • Homozygous Polled
{DLF,HYF,IEF,MSUDF}

C 5280 DIVERSIFIED 6121 ET
• 2TK PERKS 5101 CHUMA 8184 ET
PERKS 2029 COPPER LADY 5101

TH 122 711 VICTOR 719T {SOD}
• FDM LADY 23S 4Z
FSL LADY P606 23S

CRR 5280
C 88X NOTICE ME 1311 ET
BR COPPER 124Y
PERKS 144U SPECIAL LADY 2029
DRF JWR PRINCE VICTOR 711 {SOD}
KBKR 19D DOMINETTE 122
PW VICTOR BOOMER P606 {SOD}
FSL MISS SARAH 65H 5M

CED	BW	WW	YW	SCF	MILK	M&G	UDDER	TEAT	REA	MARB	SBMI	SCHB
-1.2	+2.5	+55	+72	+17.9	+24	+51	+1.3	+1.3	+4.6	-.09	+342	+68

Homozygous Polled

Lots 18 and 19 are daughters of 4Z, a prolific donor here on the ranch that has sure left her mark. 1119's sire, Chuma, is a past JNHE Champion whose daughters have outstanding udders and teat size. 1119 is the donor kind and the type we like to breed. Moderate framed and deep sided, she is also easy fleshing and good uddered. We are retaining her 2024 heifer as her replacement.

Offered with Russow Farms.

- PE 5/30/25 to 7/21/25 to UPS He Delivers 0290 ET.
Checked SAFE, expected due date 3/28/26.



PERKS RF 1119 VALOR 5020

2/21/25 • BULL P44676416 • BE 5020 • Homozygous Polled
{DLF,HYF,IEF,MSUDF,MDF,DBF}

JDH VICTOR 719T 33Z ET {SOD,CHB}
• RV VALOR 9444G ET {CHB}
RV BOBBI 1404

2TK PERKS 5101 CHUMA 8184 ET
• PERKS RF 4Z CARMEN 1119 ET
FDM LADY 23S 4Z

TH 122 711 VICTOR 719T {SOD}
JDH MS YANKEE 11U ET
ECR L18 EXTRA DEEP 9279 {SOD,CHB}
HPH MISS EPTENSION 205 404 {DOD}
C 5280 DIVERSIFIED 6121 ET
PERKS 2029 COPPER LADY 5101
TH 122 711 VICTOR 719T {SOD}
FSL LADY P606 23S

CED	BW	WW	YW	SCF	MILK	M&G	UDDER	TEAT	REA	MARB	SBMI	SCHB
+11.2	-2.2	+56	+79	+21.8	+18	+47	+1.6	+1.7	+.53	+.16	+424	+110

Homozygous Polled

Heifer Bull ALERT! -2.2 BW and +11.2 CED with Teat and Udder EPDs that rank in the top 1% of the breed, not to mention that he's dang good to look at as well! And when you study this one's dam, it makes him even better.

Offered with Russow Farms.



the Donor kind!



2TK PERKS 5101 CADILLAC 8039ET
Sire of Lot 19

lot 19



PERKS PRCC 0039 GHOSTWOOD 3016
Sire of Lot 19A and service sire on Lot 19



lot 19A



PERKS RF 4Z CAITLYN 1121 ET

9/21/21 • cow P44339603 • BE 1121 • Polled
{DLF,HYF,IEF,MSUDF}

- C 5280 DIVERSIFIED 6121 ET
- 2TK PERKS 5101 CADILLAC 8039ET
- PERKS 2029 COPPER LADY 5101

- TH 122 711 VICTOR 719T {SOD}
- FDM LADY 23S 4Z
- FSL LADY P606 23S

- CRR 5280
- C 88X NOTICE ME 1311 ET
- BR COPPER 124Y
- PERKS 144U SPECIAL LADY 2029
- DRF JWR PRINCE VICTOR 711 {SOD}
- KBCR 19D DOMINETTE 122
- PW VICTOR BOOMER P606 {SOD}
- FSL MISS SARAH 65H 5M

CED	BW	WW	YW	SCF	MILK	M&G	UDDER	TEAT	REA	MARB	SBMI	SCHB
+0.7	+1.7	+52	+75	+20.4	+24	+50	+1.3	+1.4	+3.8	-.13	+379	+74

Homozygous Polled

Another four-year-old out of 4Z, 1121 too is the donor kind and one we wish we had a pasture full of just like her. Her sire, Cadillac, was Supreme Champion Bull at the World Beef Expo and has sired several top end females for us. 1121 is very angular through her front, bold in her body, and great uddered. Study her Ghostwood heifer calf at side—she is elite.

Offered with Russow Farms.

- PE 4/29/25 to 7/21/25 to PERKS PRCC 0039 Ghostwood 3016.
- Checked SAFE with a HEIFER CALF, expected due date 2/24/26.



PERKS RF 1121 CHEERS 5012

2/10/25 • cow P44676408 • BE 5012 • Polled
{DLF,HYF,IEF,MSUDF,MDF,DBF}

- UPS HE DELIVERS 0290 ET {CHB}
- PERKS PRCC 0039 GHOSTWOOD 3016
- PERKS 8042 MISS MANDATE 0039

- 2TK PERKS 5101 CADILLAC 8039ET
- PERKS RF 4Z CAITLYN 1121 ET
- FDM LADY 23S 4Z

- NJW 79Z Z311 ENDURE 173D ET {SOD,CHB}
- UPS MISS HOMETOWN 4279 ET
- /S MANDATE 66589 ET {SOD}
- PERKS 625 DIVERSIFIED GAL 8042 {DOD}
- C 5280 DIVERSIFIED 6121 ET
- PERKS 2029 COPPER LADY 5101
- TH 122 711 VICTOR 719T {SOD}
- FSL LADY P606 23S

CED	BW	WW	YW	SCF	MILK	M&G	UDDER	TEAT	REA	MARB	SBMI	SCHB
+4.3	+1.1	+62	+88	+24.2	+26	+57	+1.2	+1.2	+6.6	+0.9	+467	+113

One of the first progeny of the 2025 Illinois State Fair Champion, Ghostwood, and if they are all like this one, we are in for some fun times! It is hard to make them with this much body and mass yet still as sleek necked and attractive fronted as this heifer is. Add in the fact that she is only +1.1 on BW, and the opportunities are endless on the way she can be mated. Big time heifer, elite in every way.

Offered with Russow Farms.

- Sells open.



SPRING BRED COWS WITH HEIFER CALVES

20
lot

PERKS 33W **SPLISH 724 ET**

2/18/17 • cow P43829956 • BE 724 • Polled
{DLF,HYF,IEF}

- BR COPPER 124Y
- **BR DUNCAN 4142**
- BR HOLLY 0012

CRR ABOUT TIME 743 {SOD}

- **TH 42K 743 DARIA 33W**
- TH 707B DARIA 42K

BR CSF COPPER ET
BR ABIGAIL 8130 ET
BR LANSING 3060
BR HOLLY 6083 ET
THM DURANGO 4037 {SOD}
CRR D03 CASSIE 206
KLONDIKE 28U 707B {HYF}
WTK 38D CARLOTTA 77G

CED	BW	WW	YW	SCF	MILK	M&G	UDDER	TEAT	REA	MARB	\$BMI	\$CHB
-3.6	+6.3	+65	+107	+21.2	+22	+54	+1.2	+1.1	+67	+14	+443	+136

724 is a Duncan daughter that has been a great producer. She is a power cow whose YW EPD puts her in the top 12% of the breed. She has produced herd bulls working for Matt Johnson and Yoder Farms.

- AI 4/19/25 to Loewen Sandhill L70 ET. Checked SAFE with a Bull Calf, expected due date 1/27/26. PE 5/8/25 to 7/27/25 to 2TK PERKS 5101 Houie 012H ET.



LOEWEN SANDHILL L70 ET

21
lot

PERKS 1028 **RIGHT LADY 7063** {DOD}

3/2/17 • cow P43829865 • BE 7063 • Polled
{DLF,HYF,IEF}

- TH 75J 243R BAILOUT 144U ET {SOD}
- **PERKS 144U RIGHT TRACK 2040** {SOD}
- TH 23S 45P DUCHESS 123W

CJH HARLAND 408 {SOD}

- **PERKS 408 SIMBA LASS 1028 ET**
- GH SIR SIMBA LASS 107K

TH SHR 605 57G BISMARCK 243R ET {SOD}
KB 615C NICKY 75J
NJW FHF 9710 TANK 45P {SOD}
TH 53P W39 DUCHESS 23S
HH ADVANCE 9005J
CJH LI DOMINETTE 0064
FA BRITISHER 59G
FA BRITISHER LADY 138G

CED	BW	WW	YW	SCF	MILK	M&G	UDDER	TEAT	REA	MARB	\$BMI	\$CHB
+4.0	+1.1	+50	+80	+7.4	+17	+42	+1.2	+1.2	+14	-.01	+213	+107

A productive cow and an own daughter of Right Track, 7063 is a big bodied cow that is moderate framed and heavy milking. She has produced herd bulls that are working for Adolph Farms and Calsyn Herefords.

AHA Dam of Distinction.

- AI 4/29/25 to CRR 66589 Balance 107. Checked SAFE with a HEIFER CALF, expected due date 2/6/26. PE 5/17/25 to 7/26/25 to UPS He Delivers 0290 ET.



CRR 66589 BALANCE 107



lot 20A



lot 21A

20A
lot

PERKS 724 **MIS HANNAH 5031**

3/4/25 • cow 44676427 • BE 5031 • Horned
{DLF,HYF,IEF,MSUDF,MDF,DBF}

- NJW 73S 980 HUTTON 109Z ET {SOD,CHB}
- **2TK PERKS 5101 HOUIE 012H ET**
- PERKS 2029 COPPER LADY 5101

BR DUNCAN 4142

- **PERKS 33W SPLISH 724 ET**
- TH 42K 743 DARIA 33W

CRR HELTON 980 {SOD}
NJW P606 72N DAYDREAM 73S
BR COPPER 124Y
PERKS 144U SPECIAL LADY 2029
BR COPPER 124Y
BR HOLLY 0012
CRR ABOUT TIME 743 {SOD}
TH 707B DARIA 42K

CED	BW	WW	YW	SCF	MILK	M&G	UDDER	TEAT	REA	MARB	\$BMI	\$CHB
+4.8	+3.5	+60	+91	+23.2	+24	+54	+1.3	+1.3	+75	+01	+448	+105

Study this daughter of Houie. When she is a two-year-old, she will make your mouth water. With Duncan and 5101 combined in her pedigree, expect nothing but maternal excellence. Hannah is a big topped, powerful constructed female yet is still maternal in her appearance with a balanced set of numbers.

- Sells open.

21A
lot

PERKS 7063 **SHE DELIVERS 5018**

2/17/25 • cow P44676414 • BE 5018 • Polled
{DLF,HYF,IEF,MSUDF,MDF,DBF}

- NJW 79Z Z311 ENDURE 173D ET {SOD,CHB}
- **UPS HE DELIVERS 0290 ET** {CHB}
- UPS MISS HOMETOWN 4279 ET

PERKS 144U RIGHT TRACK 2040 {SOD}

- **PERKS 1028 RIGHT LADY 7063** {DOD}
- PERKS 408 SIMBA LASS 1028 ET

KCF BENNETT ENCORE Z311 ET {SOD,CHB}
BW 91H 100W RITA 79Z ET
NJW 73S W18 HOMETOWN 10Y ET {SOD,CHB}
UPS MISS DIAMOND 1353
TH 75J 243R BAILOUT 144U ET {SOD}
TH 23S 45P DUCHESS 123W
CJH HARLAND 408 {SOD}
GH SIR SIMBA LASS 107K

CED	BW	WW	YW	SCF	MILK	M&G	UDDER	TEAT	REA	MARB	\$BMI	\$CHB
+1.0	+3.3	+67	+109	+17.2	+26	+60	+1.3	+1.3	+32	+17	+400	+158

Boy—this He Delivers daughter has a brood cow look! Like her dam, she is big bodied, deep sided, and has the right kind of slope to her shoulder to make her last. Her weaning and yearling weight EPDs put her in the top 10% of the breed plus being in the top 9% for CHB.

- Sells open.

Videos of the offering will be available to view online early October:

perksranch.com • liveauctions.tv



*Bred for
excellence*



AH JDH MUNSON 15E ET
Sire of Lot 22



2TK 4022 MISS MUNSON 002H

3/23/20 • cow P44198992 • BE 002H • Polled
{DLF,HYF,IEF,MSUDF,MDF,DBF}

- AH JDH VICTOR 719T 33Z ET {SOD,CHB}
- AH JDH MS 25L WRANGLER 34X ET {DOD}

- 2TK 093X MISS HOMETOWN 4022
- 2TK 064R MISS RENO 093X

TH 122 71I VICTOR 719T {SOD}
 JDH MS YANKEE 11U ET
 JDH 15 WRANGLER 25L {SOD,CHB}
 AH QUEEN BELLE 14R
 SHF WONDER M326 W18 ET {SOD,CHB}
 NJW P606 72N DAYDREAM 73S
 C RENO 6142 ET {DLF,IEF,DBP}
 JWR 054 PRINCESS GIRL 064R ET {DOD}

CED	BW	WW	YW	SCF	MILK	M&G	UDDER	TEAT	REA	MARB	SBMI	SCHB
+4.6	+1.0	+52	+83	+21.0	+33	+58	+1.4	+1.4	+4.0	+21	+435	+140

This Munson daughter has a low BW EPD of 1.0 and ranks better than breed average in 12 traits, including the top 9% for Udder. She is dark cherry red, pigmented, and deep sided. Her pedigree includes 719T, Hometown, P606, and 19D, so she is bred for excellence. A granddaughter sells as Lot 27.

Offered by 2TK Cattle Co.

- PE 6/26/25 to 7/21/25 to UPS He Delivers 0290 ET.
- Checked SAFE to service observed 6/30/25, expected due date 4/9/26.



2TK 002H MIS CANDI 507N

3/20/25 • cow 44676733 • BE 507N • Horned
{DLF,HYF,IEF,MSUDF,MDF,DBF}

- ECR COPPER CANDI 1333ET
- ECR CANDI 5451 ET

- AH JDH MUNSON 15E ET {CHB}
- 2TK 4022 MISS MUNSON 002H
- 2TK 093X MISS HOMETOWN 4022

DM BR SOONER
 BR GABRIELLE 5082
 UPS SENSATION 2296 ET {SOD}
 ECR LADY FLOW 212ET
 JDH VICTOR 719T 33Z ET {SOD,CHB}
 AH JDH MS 25L WRANGLER 34X ET {DOD}
 NJW 73S W18 HOMETOWN 10Y ET {SOD,CHB}
 2TK 064R MISS RENO 093X

CED	BW	WW	YW	SCF	MILK	M&G	UDDER	TEAT	REA	MARB	SBMI	SCHB
-4.1	+4.5	+71	+112	+15.1	+31	+67	+1.2	+1.2	+6.4	+02	+360	+135

An elite individual and one that is hard to turn loose of. Her sire, Copper Candi, was National Champion in Denver and has gone on to sire top end cattle throughout the country. 507N is a late March horned, and we think she will compete. She is very flexible and sound structured with some added power, reflected by top 5% WW and top 7% YW EPDs. Buy with confidence, as she will not only be fun in the show ring but will be a fun one to breed and watch her progeny flourish.

Offered by 2TK Cattle Co.

- Sells open.



lot 23



lot 23A



C&L MISS DAISY D287 K04 ET

3/15/22 • cow P44370352 • BE K04 • Polled
{DLF,HYF,IEF,MSUDF,MDF,DBF}

- SHF YORK 19H Y02 {SOD,CHB}
- SHF DAYBREAK Y02 D287 ET {CHB}
- SHF MISS M326 T08 ET

- SHF ELLISON 167Y E149 {CHB}
- 77 MISS ELLISON 60D 17G
- 77 MISS BIG TIME16B TIC 60D {DOD}

CED	BW	WW	YW	SCF	MILK	M&G	UDDER	TEAT	REA	MARB	SBMI	SCHB
+7.1	+0.4	+57	+92	+26.9	+30	+58	+1.4	+1.4	+66	+32	+528	+142

A Daybreak out of an Ellison with EPDs that rank above breed average in 14 traits. Big time EPD spread from BW to YW and carcass numbers that rank in the top 20% or higher. This cow is long fronted and awesome uddered. Her sweet heifer calf at side is proof of what she can do.

- PE 6/26/25 to 8/12/25 to UPS He Delivers 0290 ET.
- Checked SAFE, expected due date 4/14/26.



PERKS K04 IRIS 5067

4/15/25 • cow P44676459 • BE 5067 • Polled
{DLF,HYF,IEF,MSUDF,MDF,DBF}

- C&L OSIRIS 9365 15J ET
- AH MS 25L RUMBLER 19Z {DOD}

- C&L MISS DAISY D287 K04 ET
- 77 MISS ELLISON 60D 17G

CED	BW	WW	YW	SCF	MILK	M&G	UDDER	TEAT	REA	MARB	SBMI	SCHB
+9.9	0.0	+58	+99	+34.1	+34	+63	+1.6	+1.5	+88	+37	+647	+160

This Osiris heifer calf is one that will catch your eye for sure. She is long and sleek fronted, ultra good in her lines, and pigmented to boot. Her EPD profile puts her above breed average in 15 traits, in the top 10% for 11 traits, and includes a BW EPD of 0.0 to YW of +99. The opportunities are endless here.

- Ranks in the top 1% for SCF, Udder, BMI, and BII; top 4% for Teat and REA; top 8% for BW; top 9% for CED, Marb, and CHB; top 10% for Milk.
- Sells open.



PERKS 0055 HANNAH 2083

4/26/22 • cow P44379956 • BE 2083 • Polled
{DLF,HYF,IEF,MSUDF}

- 2TK PERKS 5101 HOUIE 012H ET
- PERKS 2029 COPPER LADY 5101

- PERKS 724 MIS MUNSON 0055
- PERKS 33W SPLISH 724 ET

CED	BW	WW	YW	SCF	MILK	M&G	UDDER	TEAT	REA	MARB	SBMI	SCHB
+0.8	+3.4	+63	+100	+22.0	+32	+63	+1.3	+1.4	+38	+12	+435	+120

A Houie out of a Munson whose granddam sells as Lot 20. This three-year-old has a big spread from BW to YW.

- PE 6/26/25 to 7/21/25 to UPS He Delivers 0290 ET.
- Checked SAFE, expected due date 4/22/26.



PERKS 2083 SANGRIA 5064

4/13/25 • cow 44676456 • BE 5064 • Horned
{DLF,HYF,IEF,MSUDF,MDF,DBF}

- PERKS PRCC 0039 GHOSTWOOD 3016
- PERKS 8042 MISS MANDATE 0039

- PERKS 0055 HANNAH 2083
- PERKS 724 MIS MUNSON 0055

CED	BW	WW	YW	SCF	MILK	M&G	UDDER	TEAT	REA	MARB	SBMI	SCHB
+4.7	+2.6	+63	+95	+25.0	+38	+70	+1.3	+1.4	+64	+06	+480	+117

Another Ghostwood, 5064 is cool necked, extended, and good looking. Above breed average in 14 traits, she ranks in the top 3% for Milk and M&G with a top 4% for Sustained Cow Fertility and top 6% Baldy Maternal Index.

- Sells open.



UPS HE DELIVERS 0290 ET



PERKS PRCC 0039
GHOSTWOOD 3016



lot 25



H B DISTINCT
Lot 25 AI service sire



JW 1857 MERIT 21134
Sire of Lot 25A



lot 25A



C&L MISS HARMONY 66589 1H

1/25/20 • cow P44144248 • BE 1H • Polled
{DLF,HYF,IEF,MSUDF,MDF,DBF}

- R LEADER 6964 {SOD}
- /S MANDATE 66589 ET {SOD}
- /S LADY DOMINO 0158X

- AH JDH CRACKER JACK 26U ET {SOD}
- C&L MISSTORE 26U 1F
- RST GAT NST Y79D ALI 51B ET

HYALITE ON TARGET 936 {SOD}
R MISS REVOLUTION 1009 {DOD}
SHF RIB EYE M326 R117 {SOD}
/S LADY DOMINO 652S

NJW TY WRANGLER 19D {SOD}
CRR D03 VIOLET 349
WORR OWEN TANKERAY Y79D ET
H H LADY MAXIUM 111 ET

CED	BW	WW	YW	SCF	MILK	M&G	UDDER	TEAT	REA	MARB	SBMI	SCHB
+7.4	+0.6	+55	+93	+17.8	+24	+52	+1.4	+1.3	+4.9	+2.3	+382	+127

A Mandate out of a Cracker Jack. Her granddam, 51B, is a full sister to 54B, who is the dam of Montgomery and Deberard. 1H is a powerful beast with a near-perfect udder, and her depth and fleshing ability set her apart. She's a low birth weight cow that doesn't lack growth. Her Udder EPD ranks in the top 9% of the breed.

- AI 6/2/25 to H B Distinct.
- Checked SAFE with a Bull Calf, expected due date 3/12/26.
- PE 6/20/25 to 7/26/25 to UPS He Delivers 0290 ET.



PERKS 1H MERIT 5066

4/15/25 • BULL P44676458 • BE 5066 • Homozygous Polled
{DLF,HYF,IEF,MSUDF,MDF,DBF}

- JW X651 TESTED 1857 ET {CHB}
- JW 1857 MERIT 21134 {CHB}
- JW 33Z VICTORIA 19027

- /S MANDATE 66589 ET {SOD}
- C&L MISS HARMONY 66589 1H
- C&L MISSTORE 26U 1F

EFBEEF TFL U208 TESTED X651 ET {SOD,CHB}
KCF MISS 22S A261
JDH VICTOR 719T 33Z ET {SOD,CHB}
JW 028X DOMINETTE 1417

R LEADER 6964 {SOD}
/S LADY DOMINO 0158X
AH JDH CRACKER JACK 26U ET {SOD}
RST GAT NST Y79D ALI 51B ET

CED	BW	WW	YW	SCF	MILK	M&G	UDDER	TEAT	REA	MARB	SBMI	SCHB
+6.0	+0.8	+77	+121	+25.0	+29	+68	+1.5	+1.5	+7.7	+5.9	+536	+192

Homozygous Polled

One of the most unique individuals born at Perks Ranch! This Merit son possesses the phenotype we are all searching for—long bodied, cool necked with plenty of depth, pigmented and conservative marked plus Homozygous Polled. His EPD profile is off the charts, ranking above breed average in 15 traits and all three dollar indexes. Super low BW of +0.8 (top 14%) and big spread to +77 WW and +121 YW that rank him in the top 2% of the breed. He's also in the top 2% for Udder and top 4% for Teat. His carcass traits rank in the top 1% for CHB, top 2% for Marbling, and top 10% for REA. This bull will command your attention, as he is the kind we are all chasing.



lot 26

UPS HE DELIVERS 0290 ET
Lot 26 service sire and sire of Lot 26A



PERKS 5014 DISTINCTION 7134

4/17/17 • cow P43829931 • BE 7134 • Polled
 {DLF,HYF,IEF,MSUDF,MDF}

- **PERKS 1A DISTINCTION 506**
 FDM CRACKER JACKS JILL 907 1A

- **PERKS 3048 HOMETOWN LADY 5014**
 PERKS 31W MISS BAILEY 3048

- CHURCHILL SENSATION 028X {SOD}
- UPS MISS KNIGHT 4841
- AH JDH CRACKER JACK 26U ET {SOD}
- FDM MISS VICKIE 7023 907W
- SHF WONDER M326 W18 ET {SOD,CHB}
- NJW P606 72N DAYDREAM 73S
- TH 75J 243R BAILOUT 144U ET {SOD}
- TH 74T 719T JOURNEY 31W

CED	BW	WW	YW	SCF	MILK	M&G	UDDER	TEAT	REA	MARB	SBMI	SCHB
+6.9	+1.2	+51	+88	+23.5	+34	+59	+1.4	+1.5	+34	+39	+494	+175

7134 is a freckle-faced cow that is about as bold made and powerful as they come. Her udder is flawless and built for longevity. She has been successfully flushed and will leave behind several daughters here on the ranch. She has also produced bulls that have shown in Denver and has sons working for Greenwood Family Herefords in Indiana and Kevin Diehl in Pennsylvania.

7134 has a balanced set of data and ranks in the top 3% for CHB, top 4% for Teat, top 5% for BMI, top 7% for SCE, and top 9% for Udder.

Her embryos sell as Lot 42.

Offered with Wade Perks and Jess Kane.

- PE 6/6/25 to 8/26/25 to UPS He Delivers 0290 ET.



PERKS LP JK SHE DELIVERS 5050

4/2/25 • cow P44676444 • BE 5050 • Homozygous Polled
 {DLF,HYF,IEF,MSUDF,MDF,DBF}

- **UPS HE DELIVERS 0290 ET** {CHB}
- UPS MISS HOMETOWN 4279 ET

- **PERKS 5014 DISTINCTION 7134**
 PERKS 3048 HOMETOWN LADY 5014

- KCF BENNETT ENCORE Z311 ET {SOD,CHB}
- BW 91H 100W RITA 792 ET
- NJW 73S W18 HOMETOWN 10Y ET {SOD,CHB}
- UPS MISS DIAMOND 1353
- UPS DISTINCTION {SOD,CHB}
- FDM CRACKER JACKS JILL 907 1A
- NJW 73S W18 HOMETOWN 10Y ET {SOD,CHB}
- PERKS 31W MISS BAILEY 3048

CED	BW	WW	YW	SCF	MILK	M&G	UDDER	TEAT	REA	MARB	SBMI	SCHB
+6.9	+2.2	+55	+82	+23.7	+38	+66	+1.4	+1.5	+57	+42	+495	+164

Homozygous Polled

A red-eyed daughter of He Delivers that is destined for greatness. She is above breed average in 12 traits, including top 3% Milk, top 4% Teat, top 5% BMI and BII, top 6% Marbling and CHB, and top 9% Udder and M&G.

Offered with Wade Perks and Jess Kane.

- Sells open.



Lloyd and Jade Perks showing at the Illinois Preview Show this summer



Spring Bred Heifer

lot 27

lot 27



2TK 208K MIS RIDGE 411M

4/14/24 • cow P44581116 • BE 411M • Polled {DLF,HYF,IEF,MSUDF}

- NJW 139C 103C RIDGE 254G
- NJW EH 130H 254G RIDGE 195K
- NJW TIF 81E DAYDREAM 130H

- 2TK PERKS 5101 HOUIE 012H ET
- 2TK 002H HOUIE'S GAL 208K
- 2TK 4022 MISS MUNSON 002H

- NJW 73S 38W RIDGE 103C ET {SOD}
- NJW 149Z 88X LEXY 139C ET {DOD}
- NJW 160B 028X HISTORIC 81E ET {SOD}
- NJW 73S 10W DAYDREAM TIF ET
- NJW 73S 980 HUTTON 109Z ET {SOD,CHB}
- PERKS 2029 COPPER LADY 5101
- AH JDH MUNSON 15E ET {CHB}
- 2TK 093X MISS HOMETOWN 4022

CED	BW	WW	YW	SCF	MILK	M&G	UDDER	TEAT	REA	MARB	SBMI	SCHB
+6.3	+1.9	+55	+87	+25.7	+34	+62	+1.4	+1.5	+6.2	+01	+497	+120

This bred heifer is out of an amazing uddered Houie daughter. 411M's granddam sells as Lot 22. Her service sire was purchased from Sand Rock Ranch to use on heifers this year.

411M is dark red and pigmented, square made and angular fronted with a maternal look. She ranks above breed average in 12 traits and has a low BW EPD of +1.9. This heifer will make the most critical cow man proud when she comes into production.

Offered by 2TK Cattle Co.

- PE 6/27/25 to 8/15/25 to SRR Mr H028 Haviland 3046.
- Checked SAFE to service observed 7/1/25, expected due date 4/10/26.



SRR MR H028 HAVILAND 3046

Pasture service sire on Lot 27



Congratulations to Kade and Kendall on all of your accomplishments. We are so proud of you!

Service-age Bull



PERKS JKC DELIVERY MAN 4088 ET

10/3/24 • BULL P44630219 • BE 4088 • Polled
{DLF,HYF,IEF,MSUDF,MDF,DBF}

- **UPS HE DELIVERS 0290 ET** {CHB}
UPS MISS HOMETOWN 4279 ET

- **PERKS 5098 COOKIES N CREAM9096**
PERKS 31Z FLAVORS 5098 {DOD}

KCF BENNETT ENCORE Z311 ET {SOD,CHB}
BW 91H 100W RITA 79Z ET
NJW 73S W18 HOMETOWN 10Y ET {SOD,CHB}
UPS MISS DIAMOND 1353
CHURCHILL SENSATION 028X {SOD}
UPS JT MISS NEON 7811 1ET
BR COPPER 124Y
ABRA P606 LADYLOVE 31Z ET {DOD}



CED	BW	WW	YW	SCF	MILK	M&G	UDDER	TEAT	REA	MARB	SBMI	SCHB
+4.8	+3.3	+62	+96	+22.8	+40	+71	+1.3	+1.3	+.81	+.13	+469	+136

Delivery Man 4088 is a bull we probably should have halter broke and shown. He has an awesome look, being up headed, big bodied, and stout. His pedigree is bred to be maternal with lots of udder quality bred in. He combines P606, 124Y, and 2296 with Hometown and Endure. His size is ideal for a bull his age, and we believe he will sire some exceptional progeny. So whether you are needing a bull to cover cows this fall or get a jump on next spring's bull battery, this He Delivers son is ready to work.

GE-EPDs available before sale day.

Full sib embryos sell as Lot 43.

Offered with Jeff Kaney.



PERKS 5098 COOKIES N CREAM9096

Dam of Lot 28 and Lot 43 embryos

Join us Friday, October 10th, to view the cattle and enjoy a CHB® brisket dinner, and then on Saturday, October 11th, for the Fall Celebration Sale at 1 p.m.



Sale Guest *MKS Ranch* lots 29-31



lot 29



Dam of Lot 29



2TK MKS 24B NADIA 5N ET

1/23/25 • cow P44645044 • LE 5N • Homozygous Polled {DLF,HYF,IEF,MSUDF,MDF,DBC}

- RST FINAL PRINT 0016 {CHB}
- RST MS X651 TESTED 8032

- MSU TCF REVOLUTION 4R {SOD}
- MKS 4R 15U BALLERINA 24B ET
- STAR KKH SSF OLIVIA 15U ET

- R LEADER 6964 {SOD}
- NJW 91H 100W RITA 31Z ET
- EFBEEF TFL U208 TESTED X651 ET {SOD,CHB}
- RST MS 0124 TIMESAWASTIN 6094
- FELTONS LEGEND 242 {SOD,HYF}
- MSU TCF RACHAEL ET 54N
- REMITALL ONLINE 122L {SOD,CHB}
- SSF KEYSHA 949

CE-EPD	BW	WW	YW	SCF	MILK	M&G	UDDER	TEAT	REA	MARB	SBMI	SCHB
+5.8	+0.5	+67	+107	+20.0	+34	+67	+1.4	+1.6	+0.92	+0.12	+434	+143

Homozygous Polled

Nadia 5N is a full sister to the Lot 43 “Misty” heifer that sold in last year’s Fall Celebration Sale to GKB in Texas. What is the saying? “Same song, different verse.” These two heifers are very much alike at the same stage of their development. We aren’t sure which one we like more.

Nadia is big topped, big middled and square hipped plus dark red with pigment. Her dam is Ballerina, who won her division as a calf in Louisville and Denver and then went on to be cow/calf champion as a two-year-old in Kansas City. Her granddam is none other than STAR KKH SSF Olivia 15U. Her maternal sister is Bella, who was very successfully shown by Kendall Boatman in 2020.

If you missed out last fall with Misty, here is your second chance with her full sister Nadia. Still all the bells and whistles that will compete at a high level in the show ring and then go on to your donor herd.

Great EPD spread from +0.5 BW to +107 YW with ranks in the top 1% for Teat, top 3% for REA, and in the top 20% for a total of nine traits.

Maternal sister to dam of Lots 45, 46, and 47 embryos.

- Sells open.



2TK MKS 24B MISTY 5M ET

Full sister to Lot 29
...Lot 43 in the 2024 sale



2TK MKS 2296 24B BELLA 4G ET

Maternal sister to Lot 29



2TK PERKS 5101 HOUIE 012H ET
Sire of Lot 30A



2TK 604 MUNSON ROSE 001H

3/2/20 • cow P44198991 • BE 001H • Polled
{DLF,HYF,IEF,MSUDF,MDF,DBF}

- JDH VICTOR 719T 33Z ET {SOD,CHB}
- AH JDH MUNSON 15E ET {CHB}
- AH JDH MS 25L WRANGLER 34X ET {DOD}

- PVR TRUSTEE 403
- 2TK 263 DUSTY ROSE 604
- PVF MS ABIGAIL 263

- TH 122 71I VICTOR 719T {SOD}
- JDH MS YANKEE 11U ET
- JDH 15 WRANGLER 25L {SOD,CHB}
- AH QUEEN BELLE 14R
- NJW 73S M326 TRUST 100W ET {SOD,CHB}
- MSU QUEEN 48W
- PVF 29F FUTURE WORTH 684
- PVF DALTONS DREAM 952

CED	BW	WW	YW	SCF	MILK	M&G	UDDER	TEAT	REA	MARB	SBMI	SCHB
-0.3	+1.8	+67	+107	+17.2	+31	+64	+1.2	+1.2	+0.71	+0.12	+399	+150

Munson Rose is a dark red, fully pigmented Munson daughter that will not disappoint you. Long bodied and heavy milking with a profile that will make you proud she is in your pasture. Big spread female that goes from +1.8 BW to +107 YW and seven traits in the top 15%.

- AI 5/7/26 to Bar JZ On Demand.
- Checked SAFE with a Heifer Calf, expected due date 2/17/26.



MKS 001H MARGARETE 13N

3/25/25 • cow P44647253 • LE 13N • Polled
{DLF,HYF,IEF,MSUDF,MDF,DBF}

- NJW 73S 980 HUTTON 109Z ET {SOD,CHB}
- 2TK PERKS 5101 HOUIE 012H ET
- PERKS 2029 COPPER LADY 5101

- AH JDH MUNSON 15E ET {CHB}
- 2TK 604 MUNSON ROSE 001H
- 2TK 263 DUSTY ROSE 604

- CRR HELTON 980 {SOD}
- NJW P606 72N DAYDREAM 73S
- BR COPPER 124Y
- PERKS 144U SPECIAL LADY 2029
- JDH VICTOR 719T 33Z ET {SOD,CHB}
- AH JDH MS 25L WRANGLER 34X ET {DOD}
- PVR TRUSTEE 403
- PVF MS ABIGAIL 263

CED	BW	WW	YW	SCF	MILK	M&G	UDDER	TEAT	REA	MARB	SBMI	SCHB
+0.2	+3.1	+70	+113	+15.7	+32	+67	+1.3	+1.4	+0.78	+0.16	+381	+157

13N is very much like her dam, being dark cherry red in color and big middled with lots of pigment. Her sire, Houie, has daughters in production that will make your mouth water...lots of rib shape and full udders with small teats. You'll look pretty smart when this female goes into production. Her EPDs balance up nicely: top 6% WW and YW, top 9% REA and CHB.

- Sells open.



MKS 8G 63H LADY BENTON 6M
Maternal sister to Lot 31



SHF HORIZON D287 H022 ET
Sire of Lot 31A



MKS 504C 63H CUDA GIRL 5L

1/24/23 • cow P44481998 • LE 5L • Homozygous Polled
{DLF,HYF,IEF,MSUDF,MDF,DBF}

- **BEHM 100W CUDA 504C** {SOD,CHB}
BEHM R294 JASMAN102Y {DOD}
- **77 MISS BOOMER 14F 63H**
77 BOOMER D256 36A 4G {CHB}

- KCF BENNETT 3008 M326 {SOD}
- NJW P606 72N DAYDREAM 73S
- KCF BENNETT 9126J R294 {SOD}
- CPH MS WRANGLER 1W {DOD}
- SHF DRUMLINE 001A D256
- 77 THE FUTURE S277 50U
- LOEWEN 77 48 344N 4R 13B ET
- WILLITS 27U 38U 1X {DOD}

CED	BW	WW	YW	SCF	MILK	M&G	UDDER	TEAT	REA	MARB	SBMI	SCHB
+5.6	+1.2	+67	+109	+13.4	+30	+63	+1.4	+1.4	+0.61	+0.27	+327	+143

Homozygous Polled

Cuda Girl 5L is a gorgeous two-year-old daughter of the very popular maternal sire Cuda. Her dam sold in last year's Fall Celebration Sale to Austin Schriener, and her maternal sister by Benton was selected by Perks Ranch. You will be drawn to her stunning profile and pretty udder. Great +1.2 birth weight to +109 yearling spread with nine traits in the top 20%.

- AI 3/23/25 to Loewen Sandhill L70 ET.
Checked SAFE, expected due date 1/4/26.



MKS H022 5L LADY HORIZON 1N

1/3/25 • cow P44645004 • LE 1N • Homozygous Polled
{DLF,HYF,IEF,MSUDF}

- **SHF HORIZON D287 H022 ET** {CHB}
SHF TIME 001A D81
- **MKS 504C 63H CUDA GIRL 5L**
77 MISS BOOMER 14F 63H

- SHF YORK 19H Y02 {SOD,CHB}
- SHF MISS M326 T08 ET
- GERBER ANODYNE 001A {SOD,CHB}
- SHF TIME 42X A140
- NJW 73S M326 TRUST 100W ET {SOD,CHB}
- BEHM R294 JASMAN102Y {DOD}
- 77 BOOMER D256 36A 4G {CHB}
- 77 MISS 13B 1X 14F

CED	BW	WW	YW	SCF	MILK	M&G	UDDER	TEAT	REA	MARB	SBMI	SCHB
+7.4	-0.9	+61	+105	+20.3	+36	+66	+1.6	+1.5	+0.66	+0.39	+435	+154

Homozygous Polled by pedigree

You may not have heard much about 1N's sire, Horizon. He is a very maternal bull bred by Sandhill Farm and used heavily by Crittendon Brothers in Canada and Double Seven Ranch in Oklahoma; many of the feature lots in Howard Crittendon's dispersal are sired by him. Lady Horizon 1N has that "Wait til I'm a cow" look. She has 15 traits that rank in the top 20%, highlighted by a top 8% Marbling EPD and top 11% CHB \$Index plus a top 4% BW EPD.

- Sells open.

Sale Guest *Adcock Cattle* lots 32–35



ASC WENDY 2296 005H

3/13/20 • cow 44174524 • LE 005H • Horned {DBP}

- **UPS SENSATION 2296 ET** {SOD}
UPS JT MISS NEON 7811 TET
- **ASC SUNSHINE 812F ET**
GKB 146 BREEZE B73 ET

UPS DOMINO 3027 {SOD,CHB}
CHURCHILL LADY 7202T ET
GH NEON 17N {SOD,CHB}
LCC TWO TIMIN 438 ET
CRR ABOUT TIME 743 {SOD}
C 026 AMBER 3062
DM BR LI DOMINO 146 {SOD}
RAW MS BREEZE 14M

CED	BW	WW	YW	SCF	MILK	M&G	UDDER	TEAT	REA	MARB	SBMI	SCHB
-1.3	+4.7	+58	+97	+14.6	+25	+54	+1.3	+1.2	+0.83	-0.10	+343	+120

This super stout 2296 daughter carries herself like a lady—long sided, feminine, and beautifully extended up front. Her dam's side traces back to GKB Legend and GKB 146 Breeze, and she has the kind of disposition you love (thanks to a successful show run with Nolan Lee). This female checks the boxes—docile, stout, and maternally proven. The fancy May heifer at her side speaks volumes about her maternal abilities, and she's bred back for a full sib to repeat the success.

- PE 6/25/25 to 9/1/25 to SLC Bar S Mr 49C Dynamic 113ET.
Pregnancy info confirmed by sale day.



ASC NFL 113 WYNONNA 505N

5/29/25 • cow 44688916 • LE 505N • Horned {DBP}

- **SLC BAR S MR 49C DYNAMIC 113ET**
GEN-LOR REBA E14
- **ASC WENDY 2296 005H**
ASC SUNSHINE 812F ET

NJW 792 22Z MIGHTY 49C ET {SOD}
BW 91H 100W RITA 792 ET
STAR SJS DOM PERIGNON 24Z ET
GEN-LOR RINDY 408 2700 ET
CHURCHILL SENSATION 028X {SOD}
UPS JT MISS NEON 7811 TET
LED GKB LEGEND 108 ET
GKB 146 BREEZE B73 ET

CED	BW	WW	YW	SCF	MILK	M&G	UDDER	TEAT	REA	MARB	SBMI	SCHB
-0.9	+4.8	+60	+100	+13.5	+24	+54	+1.3	+1.2	+0.75	-0.11	+321	+115

Wynonna is just a May baby with style to spare. Flashy, long sided and sweet fronted, she seems to know she's destined for the ring, always posing in the pasture like she's already made the backdrop. Her dam was competitive for Nolan Lee, and her sire earned top honors at the Illinois State Fair, making this pedigree a proven blend of performance and eye appeal. She will be a fun one for a junior next summer. And when her show career wraps, she has the genetics and design to raise that junior some sweet bred and owned.

- Sells open.



CRUM ASC 113 ANNA 310L

12/22/23 • cow P44550908 • LE 310L • Polled

- **SLC BAR S MR 49C DYNAMIC 113ET**
GEN-LOR REBA E14
- **CRUM ASC 322 ADIE 115J**
CRUM ASC 654 ADA 92G

NJW 792 22Z MIGHTY 49C ET {SOD}
NW 67U 28M BIG MAX 22Z
BW 91H 100W RITA 792 ET
STAR SJS DOM PERIGNON 24Z ET
GEN-LOR RINDY 408 2700 ET
CRR 719 CATAPULT 109 {SOD}
CRR 713 KELLY 017
CRR 668Z COMMITMENT 654
MS DAKITCH 35Y RUBY 64B

CED	BW	WW	YW	SCF	MILK	M&G	UDDER	TEAT	REA	MARB	SBMI	SCHB
-3.4	+5.2	+62	+102	+13.7	+24	+55	+1.3	+1.2	+0.54	-0.15	+310	+102

Beast mode here! Anna traces back to a Trump daughter Cody purchased from Dakitch in 2014 who is still in production for us and the foundation of a cow family that has delivered in the show ring and in the pasture. We've retained daughters and granddaughters that have shown successfully and matured into exceptional cows.

This dark red, solid marked female is long sided and stout made. Longevity and udder quality are built into this one. You should have a Levitate calf on the ground before Thanksgiving.

- AI 2/13/25 to CRR 971 Levitate 142.
Checked safe, expected due date 11/22/25.



SLC BAR S MR 49C DYNAMIC 113ET

Sire of Lots 32A, 33 and 34; pasture service sire on Lots 32 and 35



lot 34

ADCOCK CATTLE
— HEREFORDS —



2TK PERKS 5101 CHUMA 8184 ET
Sire of Lot 35



lot 35



ASC **CINDY LOU** 113 401M

3/11/24 • cow P44631965 • LE 401M • Scurred

- NJW 79Z 22Z MIGHTY 49C ET {SOD}
- **SLC BAR S MR 49C DYNAMIC 113ET**
GEN-LOR REBA E14

- **ASC JOLENE 2296 814F**
ASC JOBI 608D

NJW 67U 28M BIG MAX 22Z
 BW 91H 100W RITA 79Z ET
 STAR SJS DOM PERIGNON 24Z ET
 GEN-LOR RINDY 408 2700 ET
 CHURCHILL SENSATION 028X {SOD}
 UPS JT MISS NEON 781I 1ET
 ASC OVERTIME 203Z
 ASC COBY 309A ET

CED	BW	WW	YW	SCF	MILK	M&G	UDDER	TEAT	REA	MARB	SBMI	SCHB
+2.5	+3.2	+57	+94	+12.2	+25	+53	+1.3	+1.2	+0.74	-.11	+305	+120

We never planned for this one to leave our place, but when asked to be guest consigners, we knew we had to dig deep and bring our best. This March bred heifer is sleek fronted, sound footed, and big ribbed with undeniable presence. Her dam is one of our never-miss cows and was a division champion at the World Beef Expo. Sired by the Illinois State Fair champion SLC Bar S Mr 49C Dynamic, a Mighty son out of the legendary Reba cow. Cindy Lou is the kind we've been working toward—balanced, maternal, and built to impress. She's destined for the front pasture, and the heifer calf she's carrying by 322 is icing on the cake. Maternal sister to Lot 35.

Adcock Cattle reserves the right to one future flush at their expense and the buyer's convenience.

- AI 4/7/25 to CRR 109 Catapult 322.
Checked SAFE with a HEIFER CALF, expected due date 1/14/26.



ASC **CALENE** 8184 421M ET

2/8/24 • cow P44626021 • LE 421M • Polled

- C 5280 DIVERSIFIED 612I ET
- **2TK PERKS 5101 CHUMA 8184 ET**
PERKS 2029 COPPER LADY 5101

- **ASC JOLENE 2296 814F**
ASC JOBI 608D

CRR 5280
 C 88X NOTICE ME 131I ET
 BR COPPER 124Y
 PERKS 144U SPECIAL LADY 2029
 CHURCHILL SENSATION 028X {SOD}
 UPS JT MISS NEON 781I 1ET
 ASC OVERTIME 203Z
 ASC COBY 309A ET

CED	BW	WW	YW	SCF	MILK	M&G	UDDER	TEAT	REA	MARB	SBMI	SCHB
-3.6	+5.4	+64	+100	+13.2	+23	+55	+1.3	+1.3	+0.59	-.23	+294	+86

Calene is a maternal sister to Lot 34, ASC Cindy Lou, and she has her own story to tell. This stout but feminine February bred heifer is smooth made, nice ribbed and great fronted. We love how she balances up, and if her udder follows her dam's, it'll be a beauty. The stouter of these two maternal sibs but maybe not as flashy, Calene will shine where it counts. She will be the kind of cow we all love—problem free, fun to look at in the pasture, and will do her job year after year.

- AI 6/9/25 to JDH Victor 719T 33Z ET.
PE to SLC Bar S Mr 49C Dynamic 6/25/25 to 8/1/25.
Checked SAFE to Dynamic, expected due date 4/8/26.



SHOW HEIFER & DONOR PROSPECTS



lot 36



Sale Guest

Rustic Oaks Farm

lots 36–39

Lots 36–39 represent the very best from the 2025 Rustic Oaks Farm calf crop. All four of these February heifers are sired by the popular 2024 Cattlemen’s Congress National Champion Bull, CH Premier 233ET. Two polled and two horned—you choose what works best for you!

Rustic Oaks Farm reserves the right to one flush on all four lots at our expense and the buyer’s convenience.



lot 37



ROF 233 ISADORA 206N

2/6/25 • cow P44677998 • LE 206N • Polled

- **CH PREMIER 233 ET**
CH MS ADELIDA 853 ET
- **ROF CCC 561C INDY 124K**
ROF CCC 2296 ISABELLA 109F

UPS SENSATION 2296 ET {SOD}
RW MINDY 3078 6096
C SPOT ON 6128 ET
CH MS RAINBEAU 411
ECR WHO MAKER 210 ET
TFR PARIS 415 ET
UPS SENSATION 2296 ET {SOD}
ROF 743 IVY 217B ET

CED	BW	WW	YW	SCF	MILK	M&G	UDDER	TEAT	REA	MARB	\$BMI	\$CHB
-0.2	+4.8	+62	+100	+15.2	+29	+60	+1.3	+1.2	+0.79	-.11	+348	+119

• Sells open.



ROF 233 VESPER 212N

2/12/25 • cow P44678006 • LE 212N • Polled

- **CH PREMIER 233 ET**
CH MS ADELIDA 853 ET
- **ROF 743 VINTAGE 419H ET**
RRR L18 PENELOPE 0509 ET

UPS SENSATION 2296 ET {SOD}
RW MINDY 3078 6096
C SPOT ON 6128 ET
CH MS RAINBEAU 411
THM DURANGO 4037 {SOD}
CRR D03 CASSIE 206
GO EXCEL L18 {SOD}
DJR MOLLY 102

CED	BW	WW	YW	SCF	MILK	M&G	UDDER	TEAT	REA	MARB	\$BMI	\$CHB
+2.3	+3.3	+52	+81	+16.8	+25	+51	+1.3	+1.3	+0.62	-.05	+365	+116

• Sells open.



SHOW HEIFER & DONOR PROSPECTS



lot 38

Online bidding and videos:



Sale contact: Katie Colyer
(208) 599-2962



CH PREMIER 233 ET
Sire of Lots 36-39



lot 39



ROF 223 **EMBER** 203N

2/3/25 • cow 44677992 • LE 203N • Horned

- **CH PREMIER 233 ET**
CH MS ADELIDA 853 ET

- **ROF 561C EDEN 223K**
BSC 509B MISS DYNAMIC 907

UPS SENSATION 2296 ET {SOD}
RW MINDY 3078 6096
C SPOT ON 6128 ET
CH MS RAINBEAU 411
ECR WHO MAKER 210 ET
TFR PARIS 415 ET
PERKS 0003 EASY MONEY 4003
ROF ELECTRA 509B ET

CED	BW	WW	YW	SCF	MILK	M&G	UDDER	TEAT	REA	MARB	SBMI	SCHB
-3.7	+5.3	+60	+97	+13.2	+27	+57	+1.3	+1.3	+72	-.08	+318	+117

• Sells open.



ROF 233 **WESTLYN** 207N

2/7/25 • cow 44678001 • LE 207N • Horned

- **CH PREMIER 233 ET**
CH MS ADELIDA 853 ET

- **CCC 316 WYNNONNA 712**
ROF RRR 609 PANDORA 310Y

UPS SENSATION 2296 ET {SOD}
RW MINDY 3078 6096
C SPOT ON 6128 ET
CH MS RAINBEAU 411
BR CURRENCY 8144 ET
WRB MARVEL BELLE 893M
H EASY DEAL 609 ET {SOD}
RRR L18 PENELOPE 0509 ET

CED	BW	WW	YW	SCF	MILK	M&G	UDDER	TEAT	REA	MARB	SBMI	SCHB
+2.3	+2.8	+54	+86	+16.5	+29	+56	+1.4	+1.5	+61	+0.2	+360	+116

• Sells open.

Embryo Packages

Seller guarantees a minimum of one pregnancy per embryo package if implanted by a certified embryologist.



RED RIVER X 0033 embryos

4 IVF Embryos

- H THE PROFIT 8426 ET {CHB}
- **BK RED RIVER H18 ET**
HAPP KOOL AID POINTS 1218 ET
- **PERKS 8023 LADY MANDATE 0033**
PERKS 53W RIGHT LADY 8023

Mating EPDs:

CED	BW	WW	YW	SCF	MILK	M&G	UDDER	TEAT	REA	MARB	SBMI	SCHB
+1.4	+2.8	+65	+102	+16.0	+28	+60	+1.3	+1.4	+0.73	+0.09	+359	+123

Offered by Perks Ranch and BB Cattle Co.

- One package of four IVF embryos.



Dam



GUNSMOKE X 7036 embryos

3 IVF Embryos

- JDH AH BENTON 8G ET {CHB}
- **STELLFLUG GUNSMOKE 222 ET**
NJW 202C 4013 HOMEMAKER 90H ET
- **PERKS 58W CANDY LAND 7036 ET**
TH 1P 743 UNIQUE 58W

Mating EPDs:

CED	BW	WW	YW	SCF	MILK	M&G	UDDER	TEAT	REA	MARB	SBMI	SCHB
+2.8	+2.7	+59	+96	+21.0	+28	+58	+1.4	+1.45	+0.64	+0.29	+450	+151

A full sister sells as Lot 9 and maternal sisters sell as Lots 8 and 10.

Offered by Adcock Cattle.

- One package of three IVF embryos.



Dam



SANDHILL X 0033 embryos

4 IVF Embryos

- LOEWEN DCF DEFIANCE H49 ET
- **LOEWEN SANDHILL L70 ET**
SCHU-LAR 44J VIVIAN 26D E158
- **PERKS 8023 LADY MANDATE 0033**
PERKS 53W RIGHT LADY 8023

Mating EPDs:

CED	BW	WW	YW	SCF	MILK	M&G	UDDER	TEAT	REA	MARB	SBMI	SCHB
+6.2	+1.3	+65	+97	+20.7	+25	+57	+1.5	+1.5	+0.71	+0.35	+446	+152

Offered by Perks Ranch and BB Cattle Co.

- One package of four IVF embryos.



Sire



ELEMENT X BELLA 4G embryos

4 IVF Embryos • Sexed Female

- KJ TWJ 907E LIBERTY 159H ET
- **KJ 7603 ELEMENT 019L ET**
BR VALIDATED B413 5064 7603
- **2TK MKS 2296 24B BELLA 4G ET**
MKS 4R 15U BALLERINA 24B ET

Mating EPDs:

CED	BW	WW	YW	SCF	MILK	M&G	UDDER	TEAT	REA	MARB	SBMI	SCHB
+0.1	+4.1	+71	+117	+11.7	+30	+66	+1.2	+1.15	+0.94	+0.20	+323	+154

Offered by MKS Ranch.

- Two packages of four IVF sexed female embryos.



Dam



VALOR X 7134 embryos

4 IVF Embryos

- JDH VICTOR 719T 33Z ET {SOD,CHB}
- **RV VALOR 9444G ET** {CHB}
RV BOBBI 1404
- **PERKS 5014 DISTINCTION 7134**
PERKS 3048 HOMETOWN LADY 5014

Mating EPDs:

CED	BW	WW	YW	SCF	MILK	M&G	UDDER	TEAT	REA	MARB	SBMI	SCHB
+9.8	-0.2	+56	+91	+21.7	+25	+53	+1.5	+1.6	+0.59	+0.35	+469	+172

The dam of these embryos sells as Lot 26.

Offered by Perks Ranch, Wade Perks, and Jess Kane.

- One package of four IVF embryos.



Dam



ON DEMAND X BELLA 4G embryos

3 IVF Embryos • Sexed Female

- RV VALOR 9444G ET {CHB}
- **BAR JZ ON DEMAND**
BAR JZ HANNAH 087B
- **2TK MKS 2296 24B BELLA 4G ET**
MKS 4R 15U BALLERINA 24B ET

Mating EPDs:

CED	BW	WW	YW	SCF	MILK	M&G	UDDER	TEAT	REA	MARB	SBMI	SCHB
+7.6	+2.3	+72	+113	+15.1	+28	+64	+1.25	+1.35	+0.87	+0.12	+360	+144

Offered by MKS Ranch.

- One package of three IVF sexed female embryos.



Sire



HE DELIVERS X 9096 embryos

3 Conventional Embryos

- NJW 79Z Z31I ENDURE 173D ET {SOD,CHB}
- **UPS HE DELIVERS 0290 ET** {CHB}
UPS MISS HOMETOWN 4279 ET
- **PERKS 5098 COOKIES N CREAM 9096**
PERKS 31Z FLAVORS 5098 {DOD}

Mating EPDs:

CED	BW	WW	YW	SCF	MILK	M&G	UDDER	TEAT	REA	MARB	SBMI	SCHB
+4.8	+3.3	+62	+96	+22.9	+41	+72	+1.3	+1.3	+0.81	+0.13	+473	+138

A full brother to these Lot 43 embryos sells as Lot 28.

Offered by Perks Ranch and Jeff Kaney.

- One package of three conventional embryos.



Dam





Registered Angus Bred Heifers



BRIDGEVIEW QUEENE 461

3/29/24 • cow 21011054 • BE 461 • Angus

- # + BASIN PAYWEIGHT 1682
- # + TEX PLAYBOOK 5437
- + RITA 1C43 OF 9M26 COMPLETE
- + DEER VALLEY RIP TIDE 66156
- **BRIDGEVIEW QUENNIE 9026**
- BRIDGEVIEW QUENNIE 6002
- # + BASIN PAYWEIGHT 006S
- 2IAR O LASS 7017
- # SUMMITCREST COMPLETE 1P55
- + RITA 9M26 OF RITA 5F56 PRED
- # + QUAKER HILL RAMPAGE 0A36
- + DEER VALLEY HENRIETTA 3189
- # CONNEALY IMPRESSION
- SRB QUEENIE 146

CED	BW	WW	YW	MILK	TEAT	UDDER	MARB	RE	\$M	\$W	\$B	\$C
+7	+2.4	+75	+130	+32	1+.55	1+.42	1+.64	1+.67	+84	+75	+139	+264

Ranks in the top 4% for CEM and the top 15% for Milk and \$M.

Offered by Perks Ranch.

- PE 6/1/25 to 7/28/25 to NJW EH 130H 254G Ridge 195K (Hereford).
Checked SAFE, due mid-March.



BRIDGEVIEW JOY 402

2/22/24 • cow 21011123 • BE 402 • Angus

- # TEHAMA PATRIARCH F028
- **VIRGINIA TECH STATESMAN**
- + VPI 310A RITA 9G6 ET
- # + DEER VALLEY GROWTH FUND
- **BRIDGEVIEW JOY 225**
- + CRAZY K JOY 5901
- # S NIAGARA Z29
- TEHAMA ELITE BLACKBIRD D826
- # ELLINGSON HOMESTEAD 6030
- AED RITA 310A
- # + BASIN PAYWEIGHT 1682
- + DEER VALLEY RITA 36113
- # DEER VALLEY ALL IN
- BASIN JOY 566T

CED	BW	WW	YW	MILK	TEAT	UDDER	MARB	RE	\$M	\$W	\$B	\$C
+7	-0.5	+73	+136	+28	1+.48	1+.39	1+1.08	1+.55	+75	+71	+177	+305

Ranks in the top 2% for CEM and top 15% for BW with top 25% ranks for YW, Marb, \$Feedlot and \$Beef and top 20% for \$Combined.

Offered by Perks Ranch.

- PE 6/1/25 to 7/28/25 to NJW EH 130H 254G Ridge 195K (Hereford).
Checked SAFE, due mid-March.

Commercial Bred Heifers

Offered by MKS Ranch



TAG 401

10/15/23 • Gray/white face

- PE 5/10/25 to 7/10/25 to registered Angus low birth weight bull.
Checked SAFE, due late February.



TAG 402

10/18/23 • Black/white face

- PE 5/10/25 to 7/10/25 to registered Angus low birth weight bull.
Checked SAFE, due late February.



TAG 403

11/15/23 • Black/white face

- PE 5/10/25 to 7/10/25 to registered Angus low birth weight bull.
Checked SAFE, due early March.





AI and Pasture Service Sires Represented



UPS HE DELIVERS 0290 ET {CHB}

5/25/20 • BULL P44186655 • Polled
{DLF,HYF,IEF,MSUDF,MDF,DBF}

s: NJW 79Z Z311 ENDURE 173D ET • d. UPS MISS HOMETOWN 4279 ET

Table with 13 columns: CED, BW, WW, YW, SCF, MILK, M&G, UDDER, TEAT, REA, MARB, SBMI, \$CHB. Values: +5.0, +4.0, +69, +103, +28.0, +42, +77, +1.3, +1.3, +.76, +.32, +569, +168

Perks Ranch herd sire owned with Upstream Ranch.



PERKS PRCC 0039 GHOSTWOOD 3016

2/17/23 • BULL P44479954 • Polled
{DLF,HYF,IEF,MSUDF,MDF,DBF}

s: UPS HE DELIVERS 0290 ET • d. PERKS 8042 MISS MANDATE 0039

Table with 13 columns: CED, BW, WW, YW, SCF, MILK, M&G, UDDER, TEAT, REA, MARB, SBMI, \$CHB. Values: +3.7, +2.1, +75, +113, +27.8, +39, +76, +1.3, +1.2, +.89, +.11, +553, +149

Perks Ranch herd sire owned with Prairie Rose Cattle Co.



2TK PERKS 5101 HOUIE 012H ET

4/10/20 • BULL P44198688 • Polled
{DLF,HYF,IEF,MSUDF,MDF,DBF}

s: NJW 73S 980 HUTTON 109Z ET • d. PERKS 2029 COPPER LADY 5101

Table with 13 columns: CED, BW, WW, YW, SCF, MILK, M&G, UDDER, TEAT, REA, MARB, SBMI, \$CHB. Values: +3.0, +4.2, +63, +99, +13.1, +29, +61, +1.3, +1.4, +.65, -.04, +301, +105

Herd sire for Perks Ranch and 2TK Cattle Co.



SRR MR H028 HAVILAND 3046

9/14/23 • BULL P44599518 • Homozygous Polled
{DLF,HYF,IEF,MSUDF,MDF,DBF}

s: SHF HAVILAND F158 H028 • d. SRR MISS 189 EMPORIA 043H

Table with 13 columns: CED, BW, WW, YW, SCF, MILK, M&G, UDDER, TEAT, REA, MARB, SBMI, \$CHB. Values: +9.4, +1.7, +61, +101, +20.5, +24, +55, +1.5, +1.5, +.76, +.53, +454, +183

Homozygous Polled calving ease herd sire for Perks Ranch.



NJW EH 130H 254G RIDGE 195K

2/25/22 • BULL P44350709 • Homozygous Polled
{DLF,HYF,IEF,MSUDF}

s: NJW 139C 103C RIDGE 254G • d. NJW 11F 81E DAYDREAM 130H

Table with 13 columns: CED, BW, WW, YW, SCF, MILK, M&G, UDDER, TEAT, REA, MARB, SBMI, \$CHB. Values: +6.1, +0.8, +67, +99, +25.4, +36, +70, +1.5, +1.6, +.40, +.05, +490, +122

Perks Ranch herd sire.



SLC BAR S MR 49C DYNAMIC 113ET

1/2/21 • BULL 44258466 • Horned
{DLF,HYF,IEF,MSUDF,MDF,DBF}

s: NJW 79Z 22Z MIGHTY 49C ET • d. GEN-LOR REBA E14

Table with 13 columns: CED, BW, WW, YW, SCF, MILK, M&G, UDDER, TEAT, REA, MARB, SBMI, \$CHB. Values: -0.3, +4.9, +62, +103, +12.3, +23, +54, +1.3, +1.2, +.68, -.11, +299, +112

Herd sire for Adcock Cattle owned with Crum Cattle Co. and Stumpf Land and Cattle.



H B DISTINCT

2/8/20 • BULL P44184682 • Homozygous Polled
{DLF,HYF,IEF,MSUDF,MDF,DBF}

s: NJW 160B 028X HISTORIC 81E ET • d. H DS MISS SPICE 8082

Table with 13 columns: CED, BW, WW, YW, SCF, MILK, M&G, UDDER, TEAT, REA, MARB, SBMI, \$CHB. Values: +10.4, +0.1, +69, +103, +23.1, +31, +66, +1.8, +1.9, +.85, +.37, +494, +159

Homozygous Polled AHA Trait Leader for 13 traits. Used AI.



LOEWEN SANDHILL L70 ET

1/29/23 • BULL P44455227 • Homozygous Polled
{DLF,HYF,IEF,MSUDF,MDF,DBF}

s: LOEWEN DCF DEFIANCE H49 ET • d. SCHU-LAR 44J VIVIAN 26D E158

Table with 13 columns: CED, BW, WW, YW, SCF, MILK, M&G, UDDER, TEAT, REA, MARB, SBMI, \$CHB. Values: +8.2, +1.7, +62, +99, +26.1, +22, +53, +1.6, +1.6, +.77, +.61, +541, +184

Homozygous Polled. Used AI.



STELLFLUG GUNSMOKE 222 ET

2/11/22 • BULL P44400396 • Polled
{DLF,HYF,IEF,MSUDF,MDF,DBF}

s: JDH AH BENTON 8G ET • d. NJW 202C 4013 HOMEMAKER 90H ET

Table with 13 columns: CED, BW, WW, YW, SCF, MILK, M&G, UDDER, TEAT, REA, MARB, SBMI, \$CHB. Values: +0.5, +2.9, +64, +109, +18.1, +27, +59, +1.5, +1.5, +.92, +.40, +450, +194

Used AI.



CRR 66589 BALANCE 107

2/1/21 • BULL P44296384 • Homozygous Polled
{DLF,HYF,IEF,MSUDF,MDF,DBF}

s: /S MANDATE 66589 ET • d. CRR 8Y ECLIPSE 9102

Table with 13 columns: CED, BW, WW, YW, SCF, MILK, M&G, UDDER, TEAT, REA, MARB, SBMI, \$CHB. Values: +7.2, +0.2, +71, +108, +28.0, +37, +72, +1.3, +1.3, +.45, +.28, +528, +124

Homozygous Polled AHA Trait Leader for 10 traits. Used AI.



BAR JZ ON DEMAND

3/26/22 • BULL P44355795 • Homozygous Polled
{DLF,HYF,IEF,MSUDF,MDF,DBF}

s: RV VALOR 9446 ET • d. BAR JZ HANNAH 087B

Table with 13 columns: CED, BW, WW, YW, SCF, MILK, M&G, UDDER, TEAT, REA, MARB, SBMI, \$CHB. Values: +11.9, +1.2, +81, +120, +19.1, +24, +64, +1.4, +1.5, +.73, +.28, +423, +161

Homozygous Polled AHA Trait Leader for 12 traits. Used AI.



CRR 971 LEVITATE 142

2/14/21 • BULL P44294774 • Polled
{DLF,HYF,IEF,MSUDF,MDF,DBF}

s: CRR 8Y LEVERAGE 971 • d. CRR 601S ECLIPSE 8124

Table with 13 columns: CED, BW, WW, YW, SCF, MILK, M&G, UDDER, TEAT, REA, MARB, SBMI, \$CHB. Values: -1.6, +3.7, +67, +125, +16.6, +32, +66, +1.5, +1.4, +.52, -.21, +342, +94

Six-star AHA Trait Leader. Used AI.



CRR 109 CATAPULT 322

2/19/13 • BULL P43384585 • Polled
{DLF,HYF,IEF,MSUDF,MDF,DBF}

s: CRR 719 CATAPULT 109 • d. CRR 713 KELLY 0117

Table with 13 columns: CED, BW, WW, YW, SCF, MILK, M&G, UDDER, TEAT, REA, MARB, SBMI, \$CHB. Values: +1.0, +2.2, +56, +88, +14.9, +33, +61, +1.2, +1.3, +.70, -.22, +329, +98

Used AI.

Thank You

for your continued belief in our program and your friendship!



**PERKS RANCH
ANNUAL ONLINE BULL SALE**

MARCH 2026

Hosted by SmartAuctions.co

**"BEST OF THE MIDWEST"
SALE**

MAY 23, 2026

Hosted at Perks Ranch

... more details available soon



SATURDAY, OCTOBER 11, 2025 • ROCKFORD, ILLINOIS



12526 N. Weldon Rd.
Rockford, IL 61102

FIRST CLASS MAIL
Time Sensitive: Please Do Not Delay

PRE-SORT
FIRST CLASS
U.S. POSTAGE
PAID
SLATE GROUP

14th ANNUAL *Fall Celebration Sale*

10.11.25
ROCKFORD, ILLINOIS

LiveAuctions.TV

